JACKET BUZZ

5-22-72

L. Roche

1972 JACKET BUZZ

VERNON HIGH SCHOOL

VERNON, FLORIDA

VOLUME 24

Faces, smiles, tears, and frowns.
They're your life. They make you
happy or sad. They can be one of
most cherished memories you own or
desire.

Images hold them, fondle them,
tell them your heart's breath.
And you'll remember, dream, and
love.

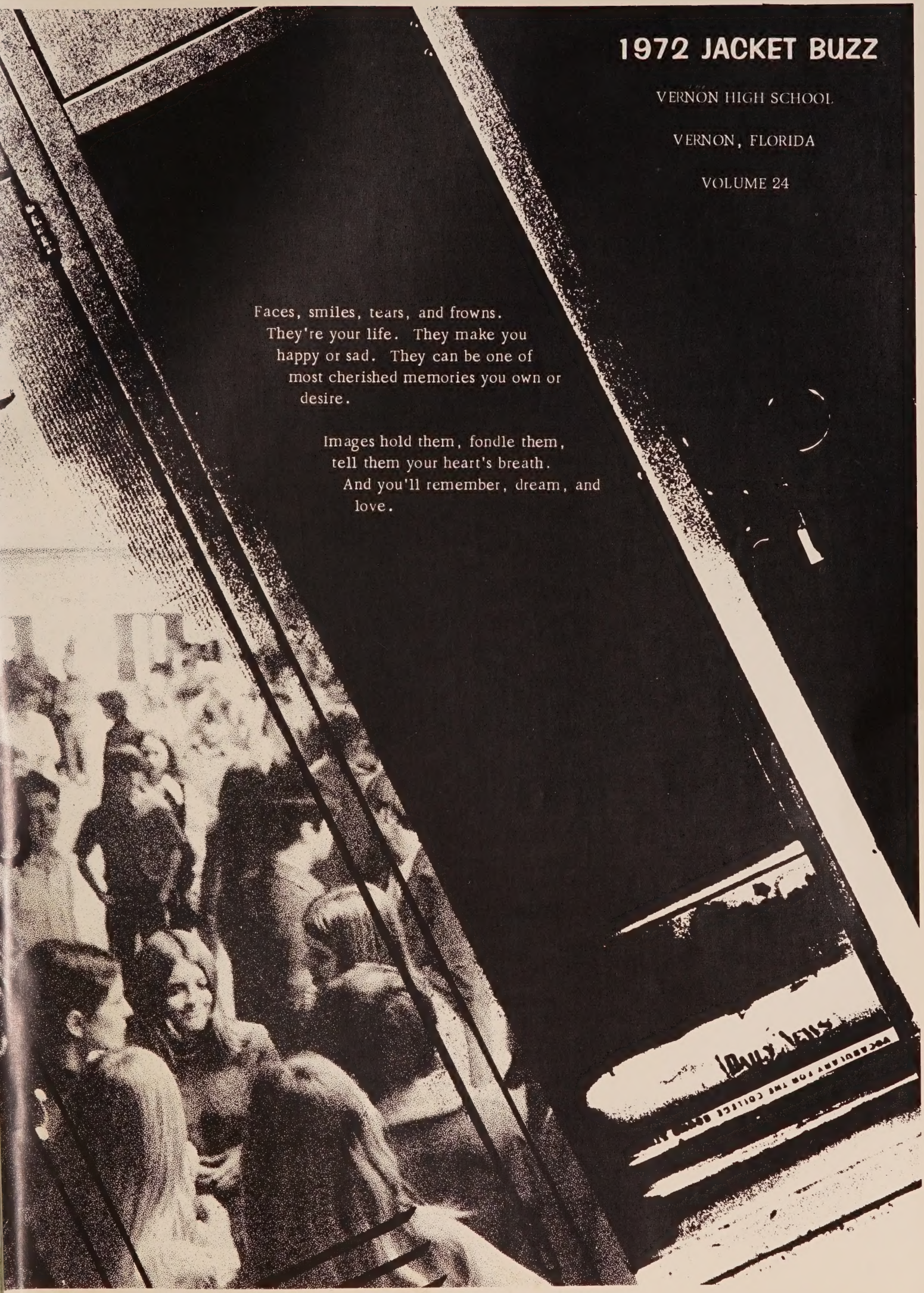

WASHINGTON COUNTY SCHOOLS

CONTENTS

Title Page - - - - - - - - - - - - - - - - - 1

Contents - - - - - - - - - - - - - - - - - - 2

Yearbook Staff - - - - - - - - - - - - - 4

Retiring Teachers - - - - - - - - - - - - 6

Introductory - - - - - - - - - - - - - - - 8

Faculty - - - - - - - - - - - - - - - - - - 12

Senior High - - - - - - - - - - - - - - 20

Seniors - - - - - - - - - - - - - - - - - - 21

Juniors - - - - - - - - - - - - - - - - - - 27

Sophomores - - - - - - - - - - - - - - 30

Senior High Clubs - - - - - - - - - - - 33

Features - - - - - - - - - - - - - - - - - 55

Junior High - - - - - - - - - - - - - - 70

Freshmen - - - - - - - - - - - - - - - 71

Eighth Grade - - - - - - - - - - - - - - 74

Seventh Grade - - - - - - - - - - - - - 77

Sixth Grade - - - - - - - - - - - - - - 80

Junior High Clubs - - - - - - - - - - - 83

Sports - - - - - - - - - - - - - - - - - - 89

Activities - - - - - - - - - - - - - - - 107

Senior Directory - - - - - - - - - - - 120

Advertisements - - - - - - - - - - - - 125

Supplement - - - - - - - - - - - - - - - -

YEARBOOK STAFF

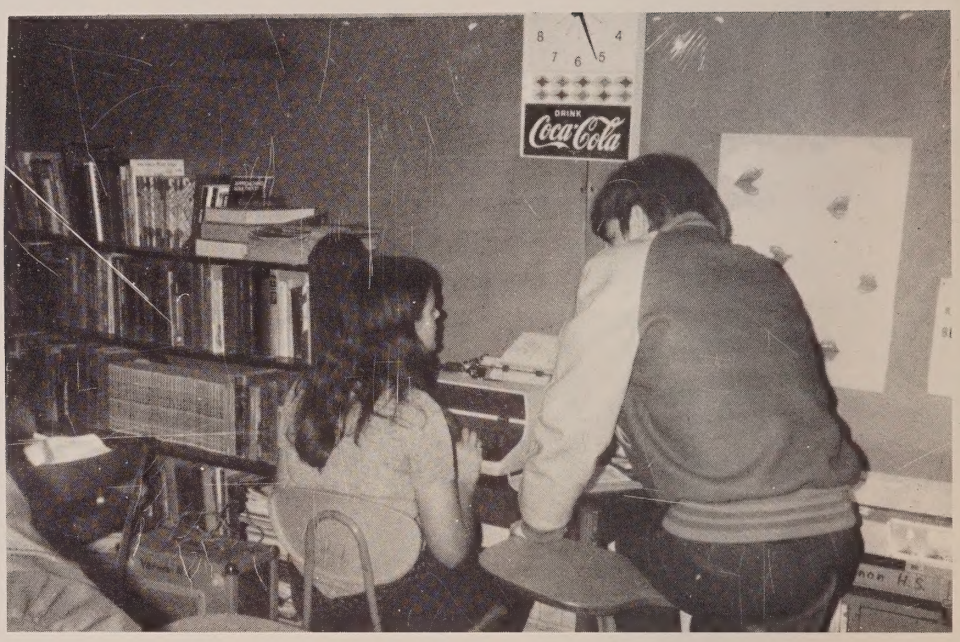

SHERAN SAPP
Typist

BOBBY WHITAKER
Sports Editor

DEBBIE EVERITT
Editor

CLEON TADLOCK
Business
Manager

YEARBOOK STAFF

KENNETH CLARK
Associate Editor

CAROL NELSON
Layout Editor

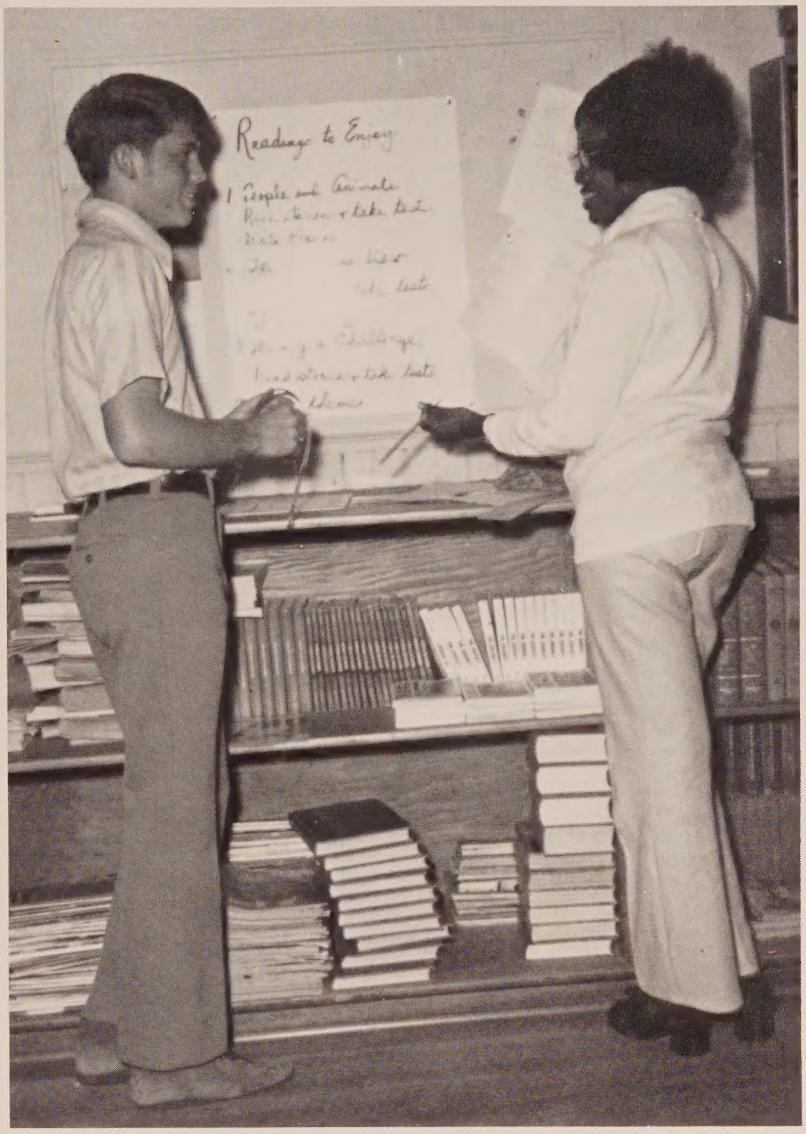

KAREN COOK
Copy Editor

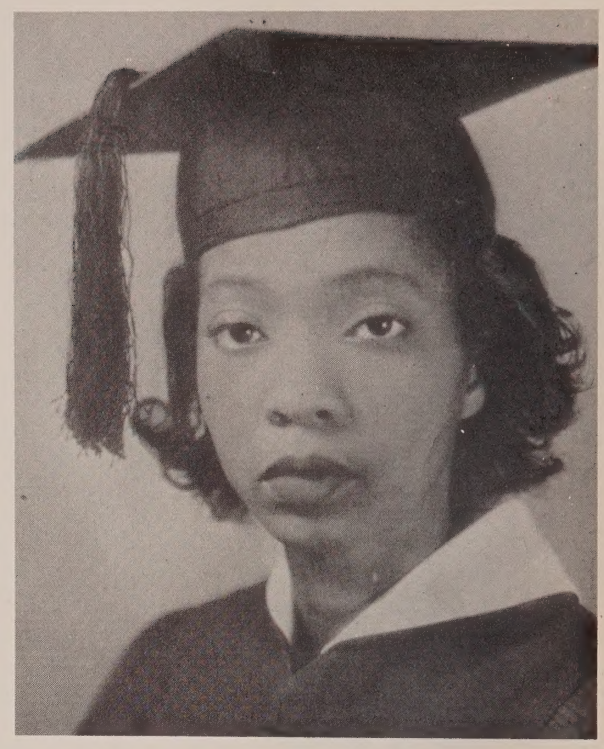

MRS. EDNA P. McELROY

Mrs. McElroy was the Women's Day Speaker in 1970 at Macedonia Baptist Church in Panama City. With her are some of her Christian friends. Mrs. McElroy, a mathematics instructor in Washington County schools since 1947, has retired for health reasons. She has taught school for 24 years, three here at Vernon. She attended Florida Normal College, St. Augustine, graduating magna cum laude (right above). She studied further at Florida A.&M. University, Tallahasee, and Tallahasee, and Tuskegee, Alabama.

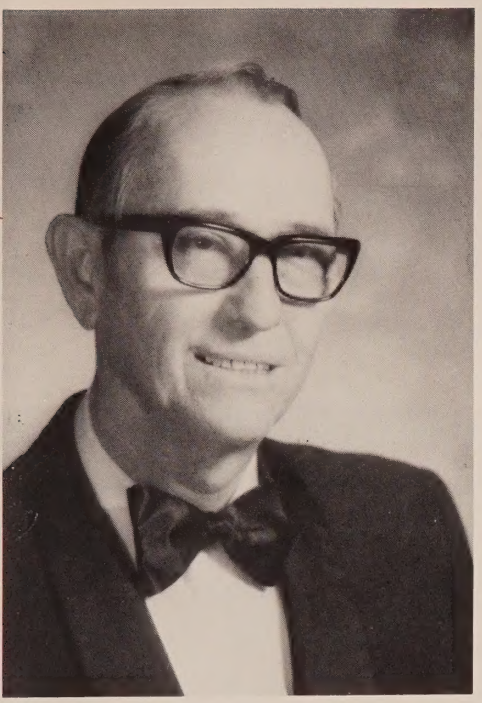

MR. IRVING M. ROCHE

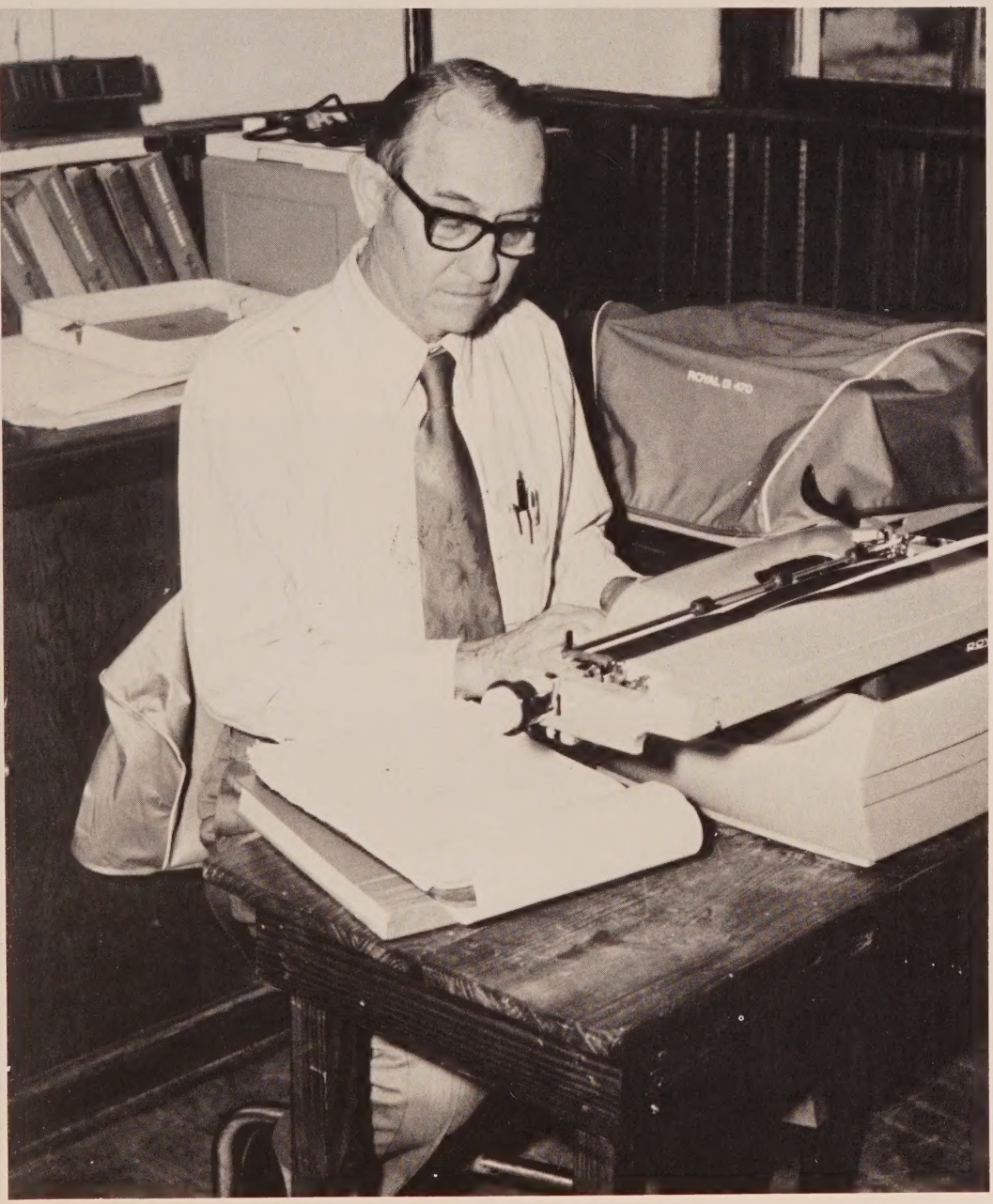

Mr. Roche taught shorthand and typing for 29 years in Vernon High School. His total experience was 34 years.

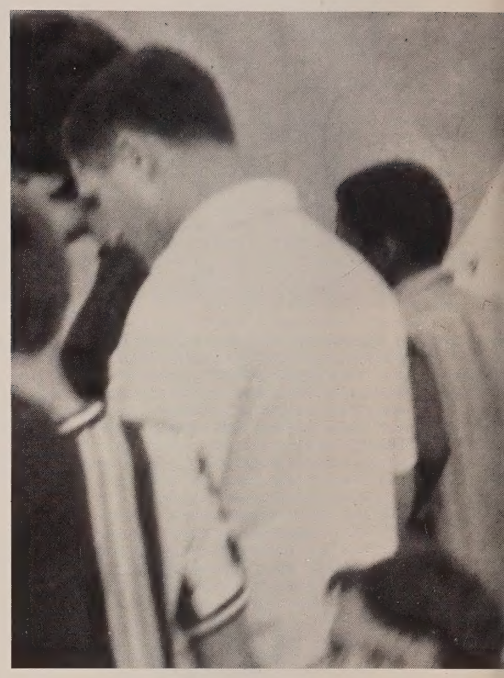

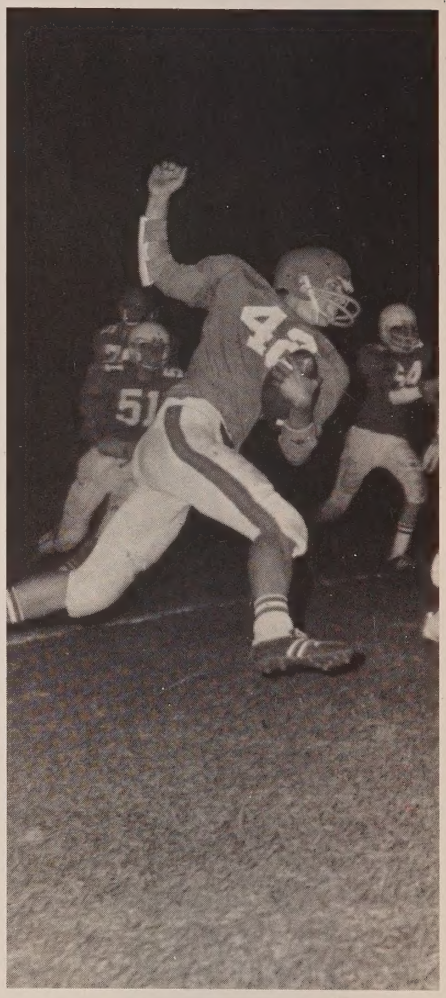

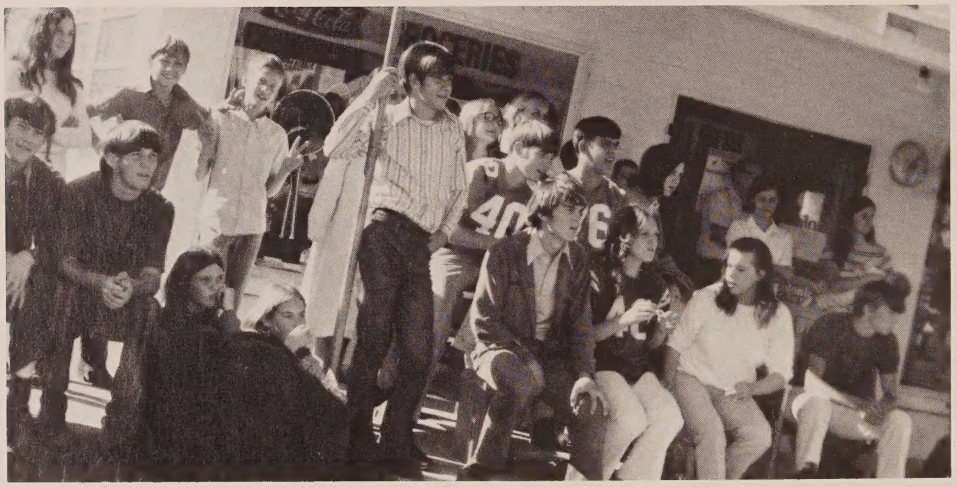

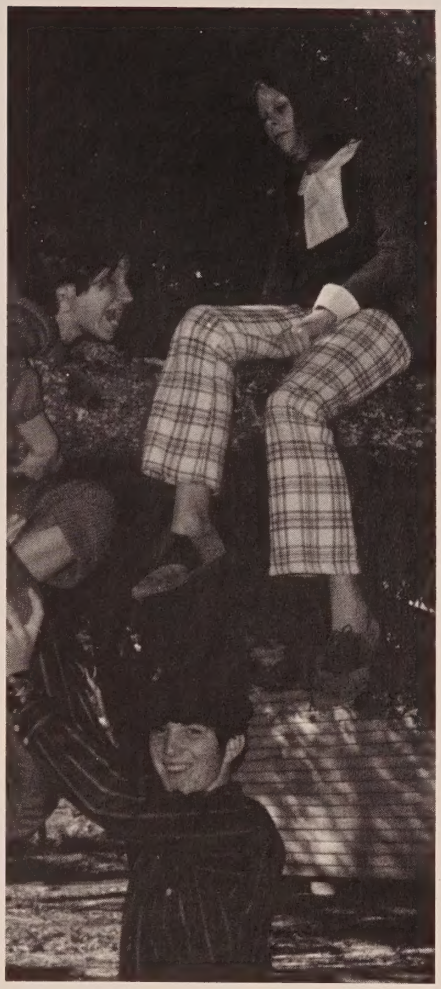

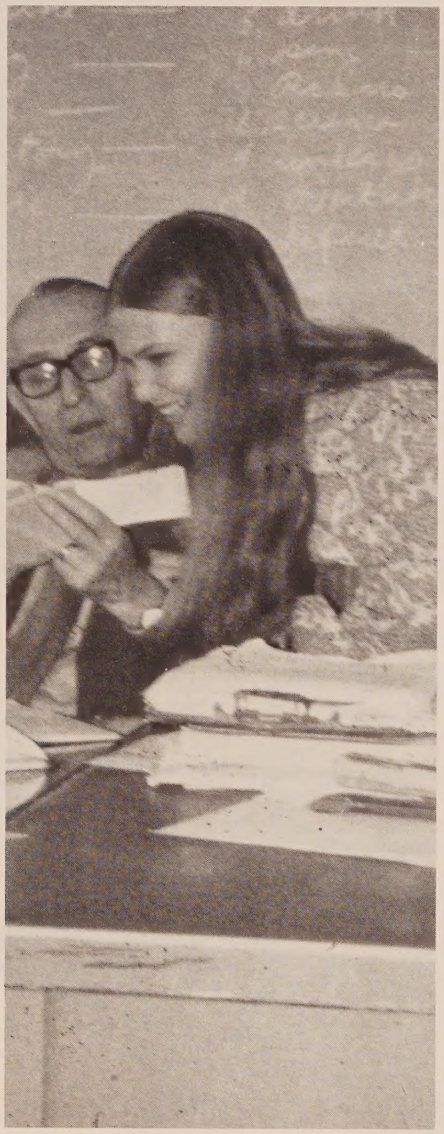

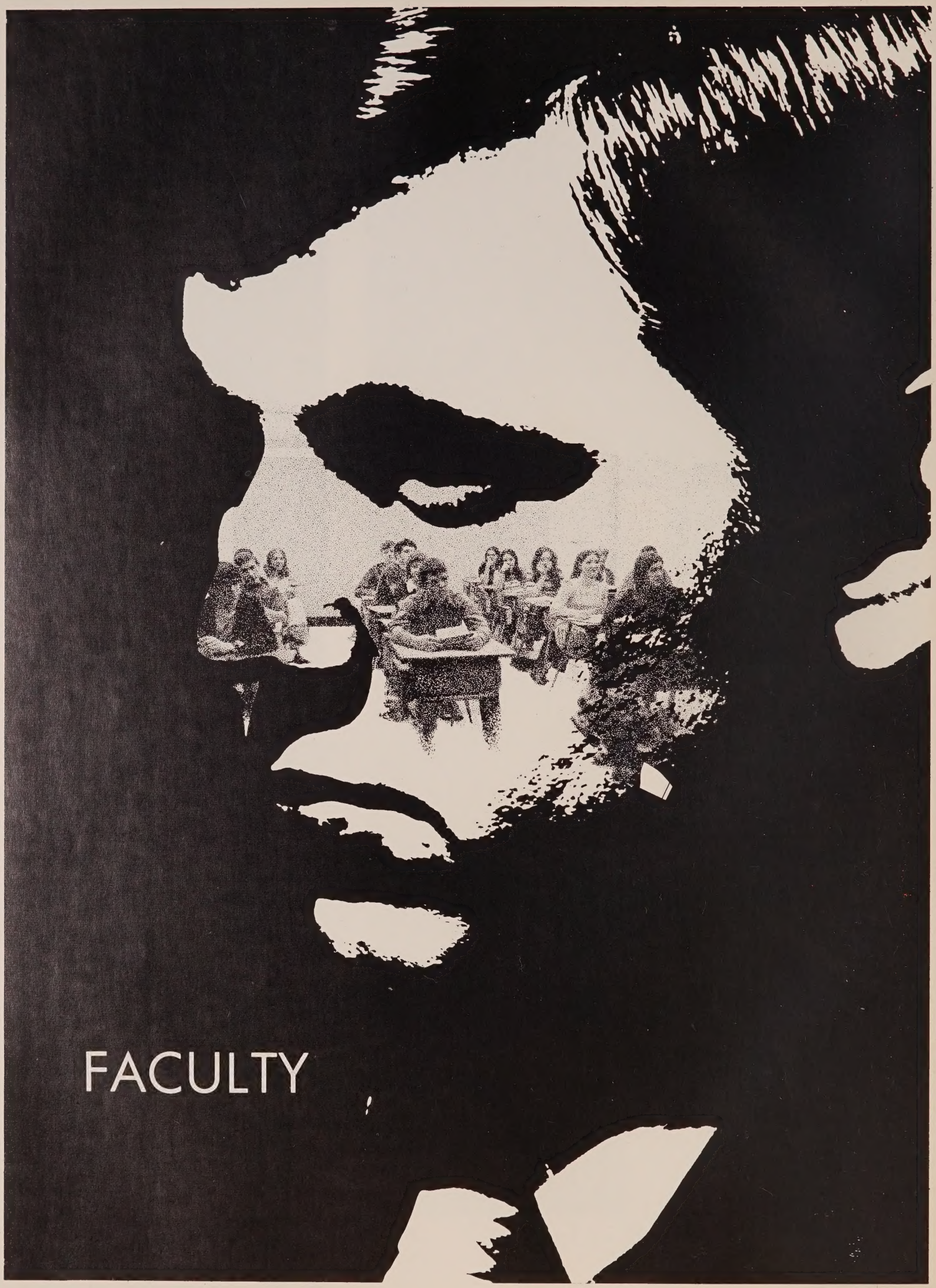

FACULTY

CARLA McCOMAS
Spanish
Latin American Culture

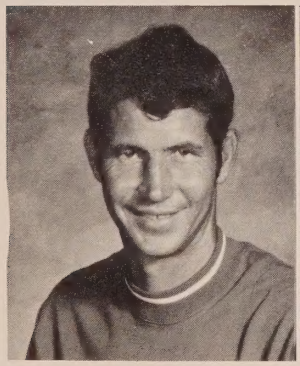

JOHN BERNHEIM
Physical
Education

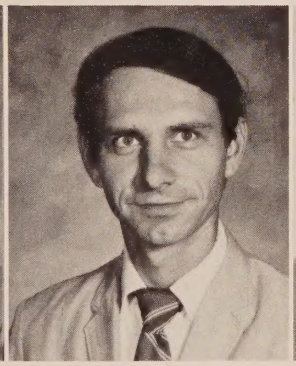

HENRY BURYN
Science, Math

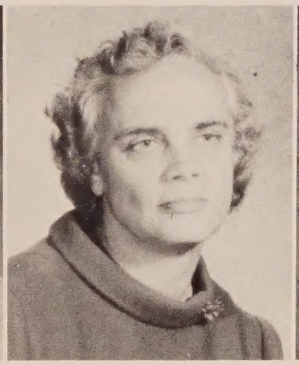

PAULINE COOK
Home Economics

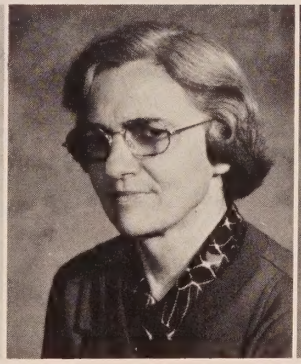

LOTTIE DYKES
English

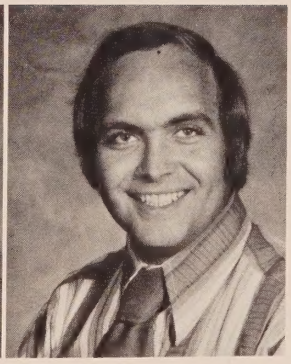

DON ELLIS
English

PAULINE ELLIS
Librarian

NORMA ELSNER
Science

LINDA FAISON
English, Science

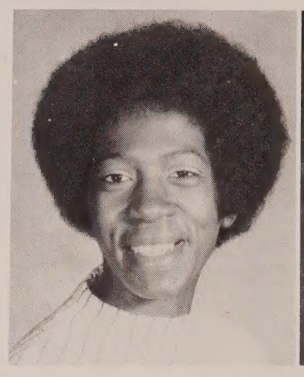

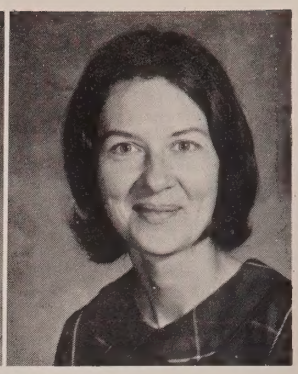

Mrs. Elsner while on vacation in Germany

LINDA FUQUA
Reading

WADE HALL
Social Studies

DOZIER HENDRY
Agriculture

LILLIAN HIGHTOWER
English

DIANE LADNER
Spanish
Latin American
Culture

JACK McDOUGALD
Science

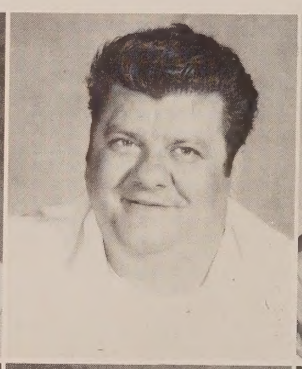
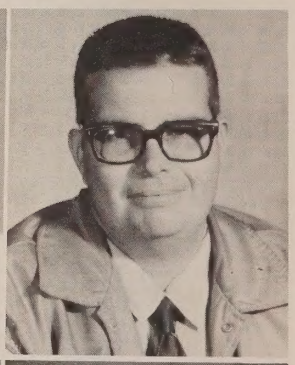

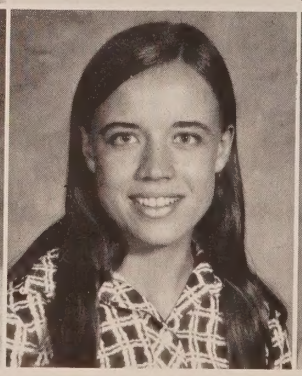
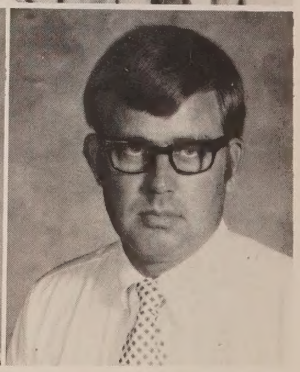

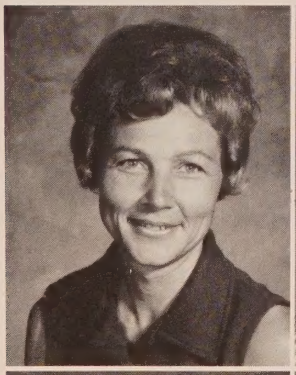

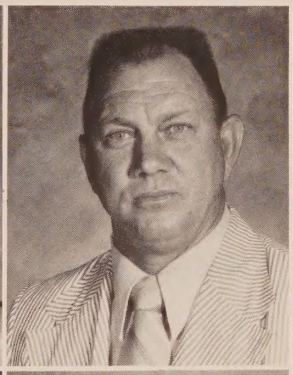

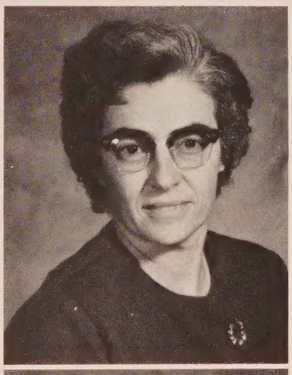

NELLIE MITCHELL
Physical Education

SAM MITCHELL
Principal

DORIS NEWSOM
Science

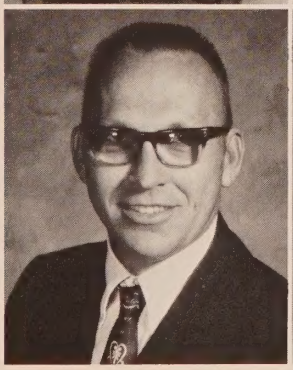

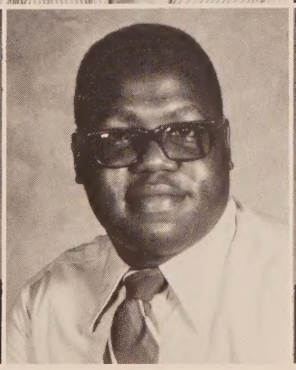

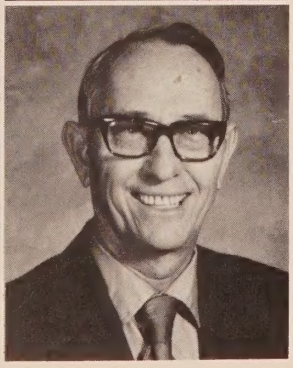

JOHN PRIMM
Industrial Arts

ARTHUR REED
Social Studies

IRVING ROCHE
Business Education

RUBYE ROGERS
Reading

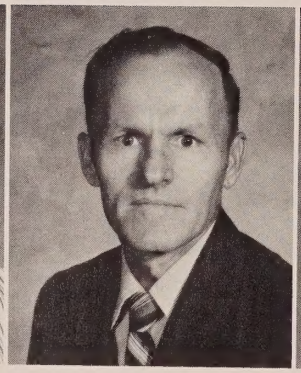

JAMES RUSS
Mathematics

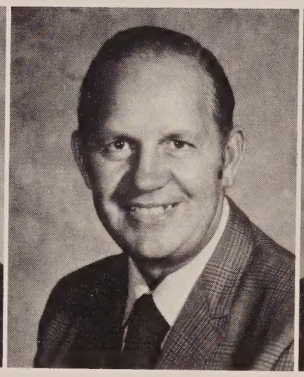

HERMAN SHADDIX
Guidance

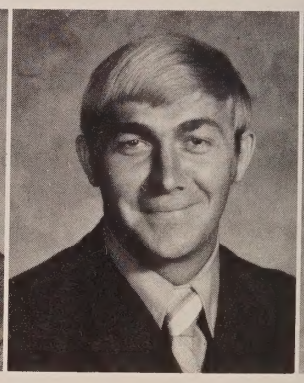

DALTON SHEFFIELD
Coach, Mathematics

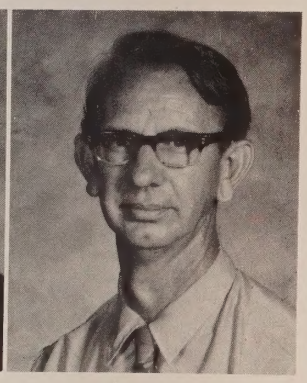

REIGN SHIPLEY
Music, Band

MRS. LAVENIA TURNER
Special Education

MISS KATHRYN BENTON
English

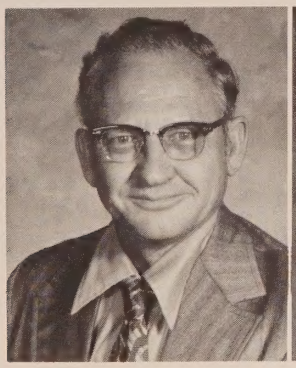

STEPHEN SIMMONS
Science

CHARLOTTE SMALLEY
English

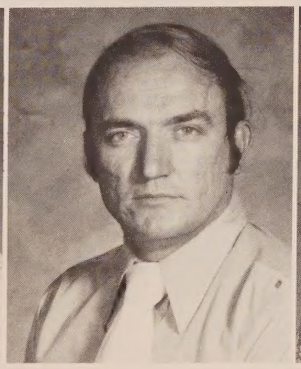

JERRY TYRE
Assistant
Principal

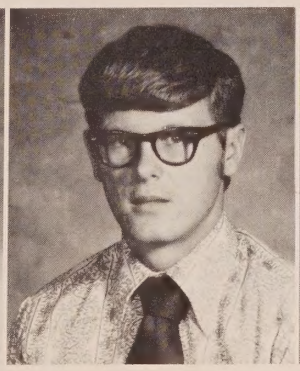

MICHAEL WELCH
Mathematics

MARY WHITEHURST
Social Studies

SECRETARIES, AIDES

FAYE ANDERSON
HARRIET AUSTIN
LAVENIA BUSH
LORETTA COOK

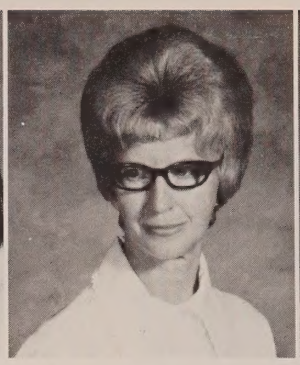
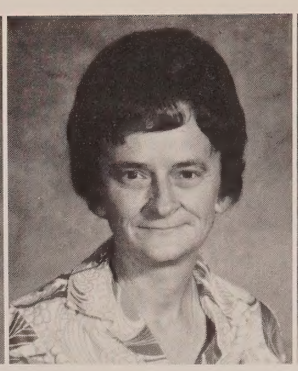
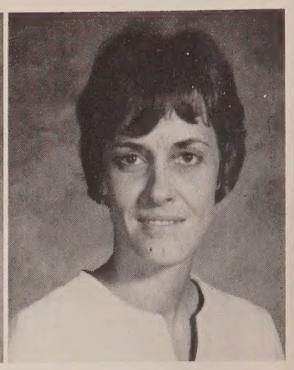

DOROTHY HADDOCK
BETTY HORNE
DEE JOHNSON
IMOGENE OWENS

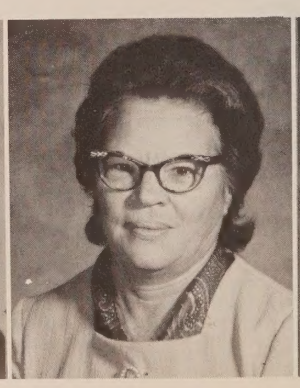

DUTCHIE BROWN

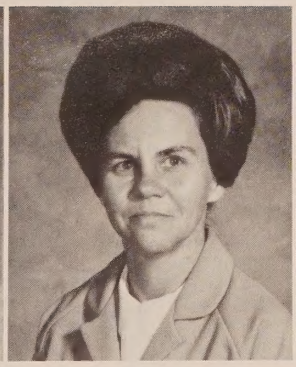

JERRINE BURCH

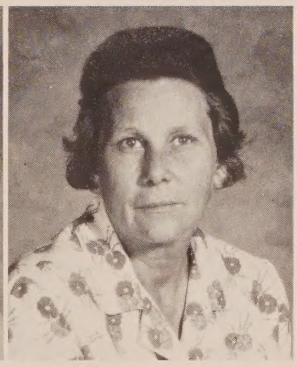

RENA GRACE

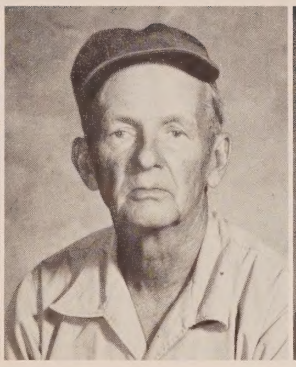

MILTON HOWELL

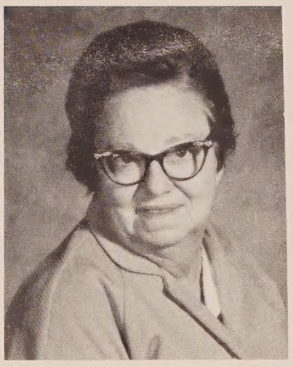

GUSSIE JACKSON

MAE McFATTER

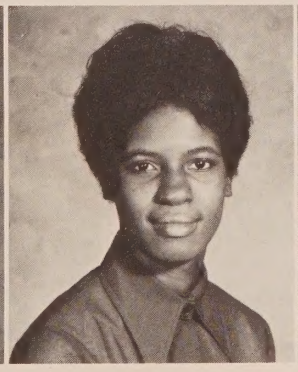

ELLAWEESE POTTER

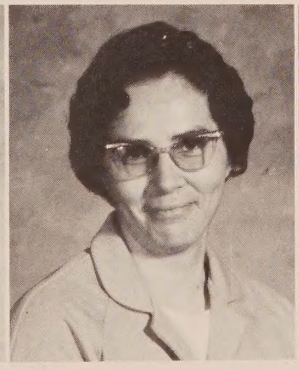

EARLENE REGISTER

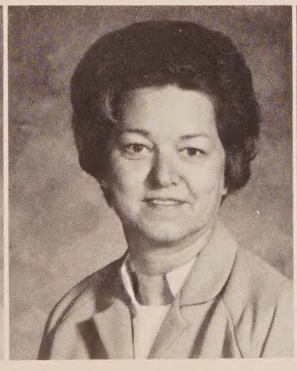

WILMA SUBBS

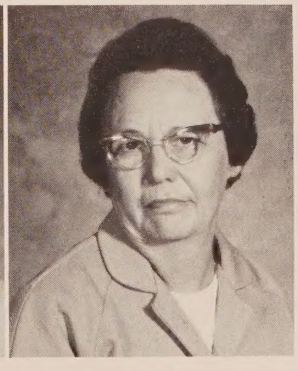

MARTHA TODD

SENIOR HIGH

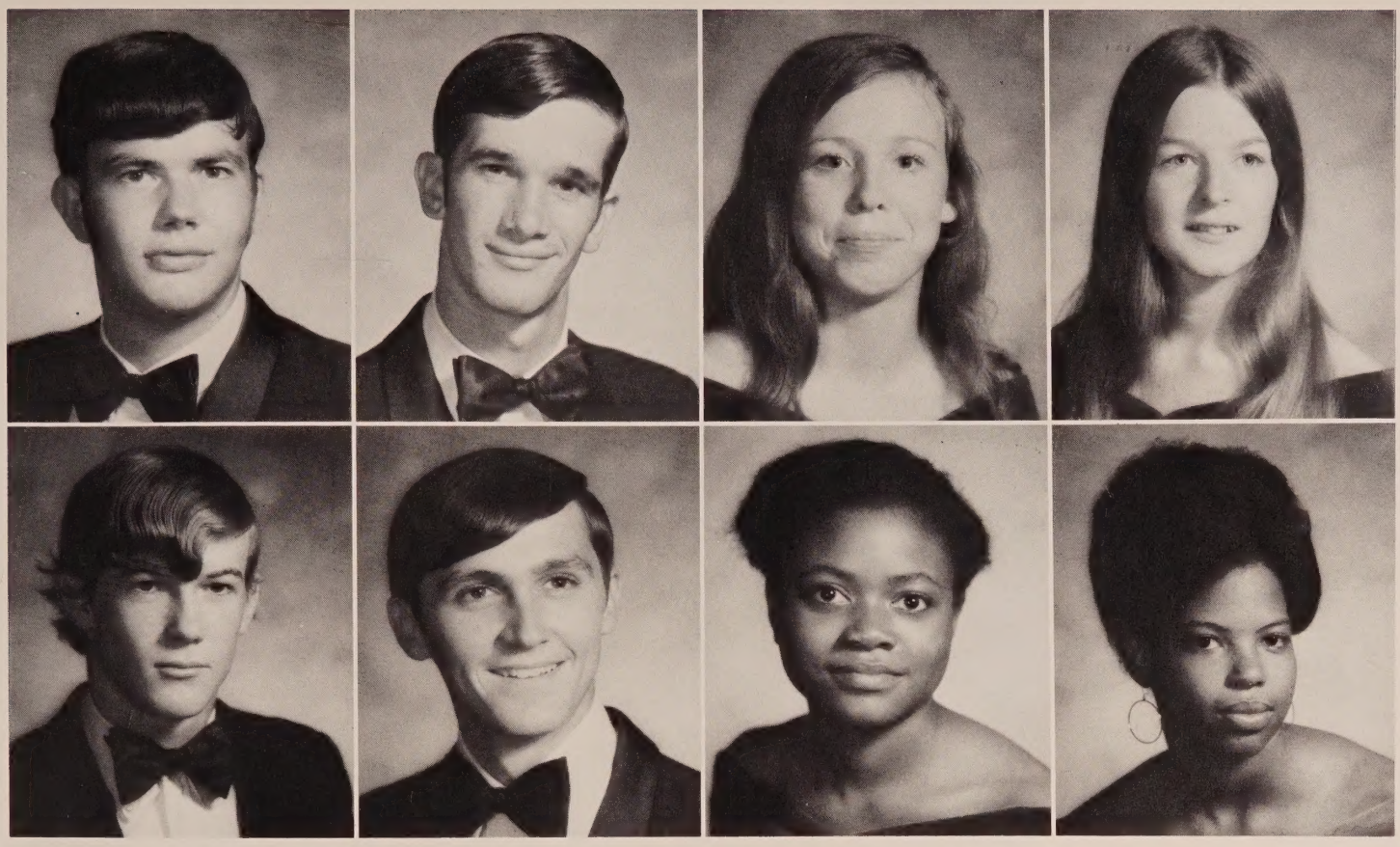

DALLAS ANDERSON
DAVID BAILEY

NORMAN ANDERSON
DONNIE BROCK

SHARON ARMSTRONG
BOBBIE BROWN

JANE AUSTIN
CLARA BROWN

SENIORS

Senior Class officers are Jerry Johnson, reporter; Karen Cook, president; Debbie Everitt, vice president; Gwen Owens, secretary-treasurer; and Donnie Brock, parliamentarian.

HOWARD BROWN

LEONARD BROWN

WANDA CARTER

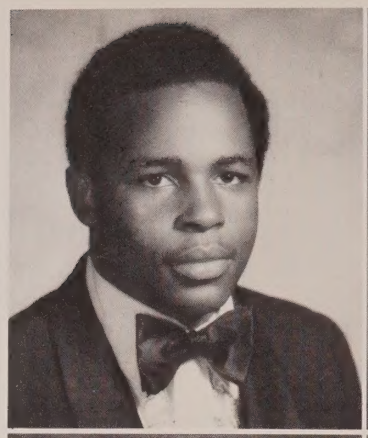
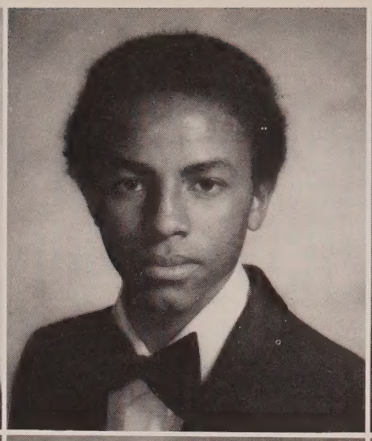

KENNETH CLARK

KAREN COOK

DENNIS CREAMER

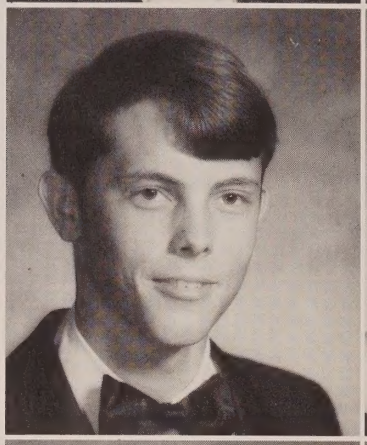
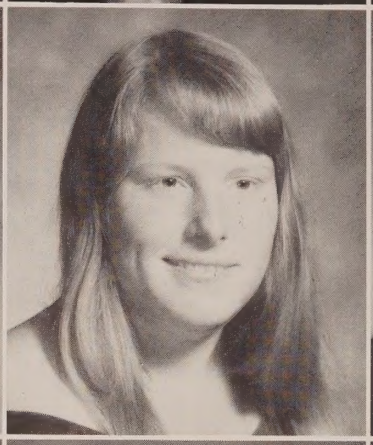
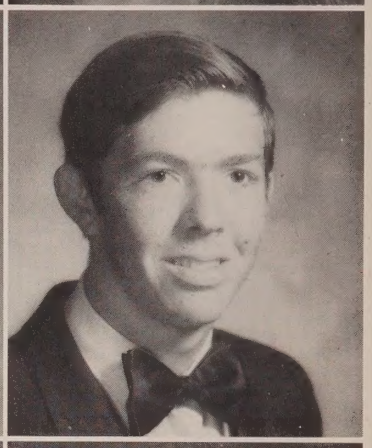

PAUL DALTON

DEBBIE EVERITT

LANCEY FAISON

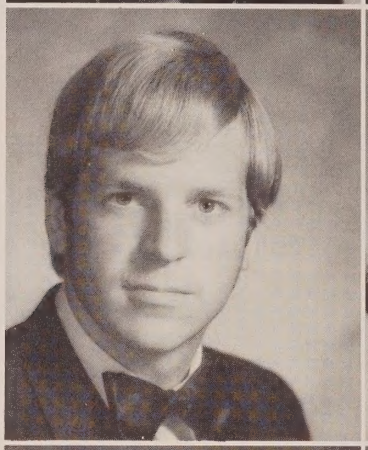

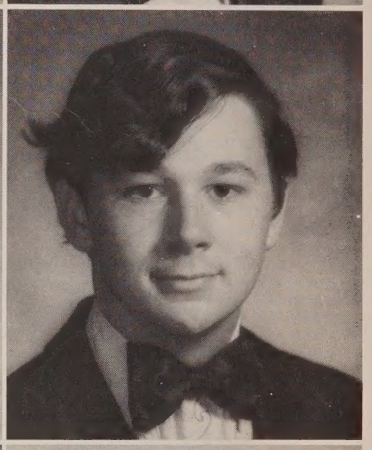

ELEANOR FOSTER

ROY GARNER

ELLEN GASPER

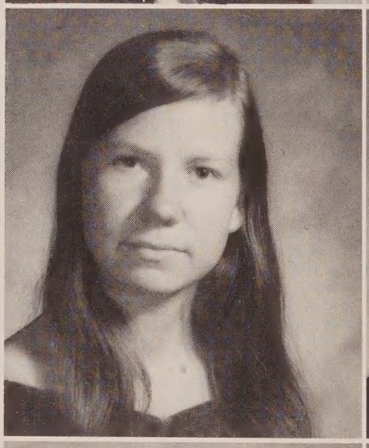
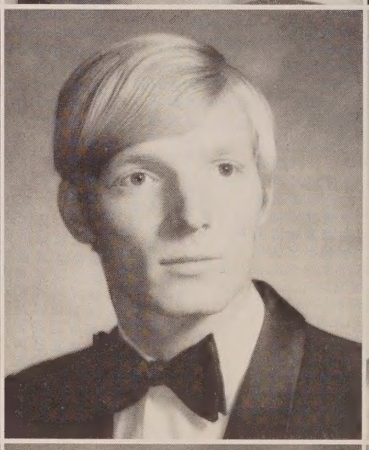

EVON GILLEY

JOSEPHINE GILMORE

VIVIAN GREEN

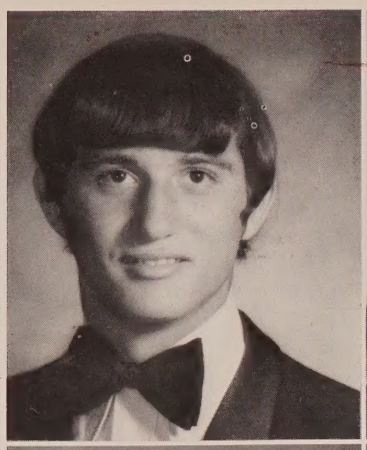

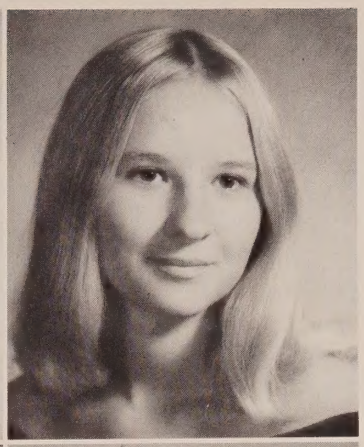

GARY HARRIS

GWEN HARRISON

DEBBIE HASELOW

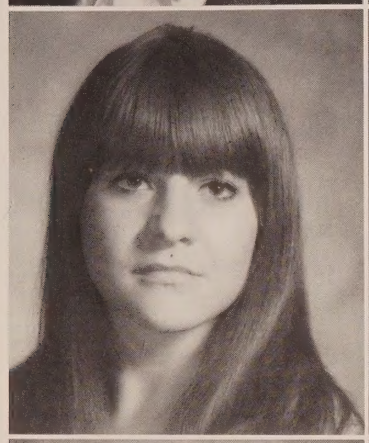
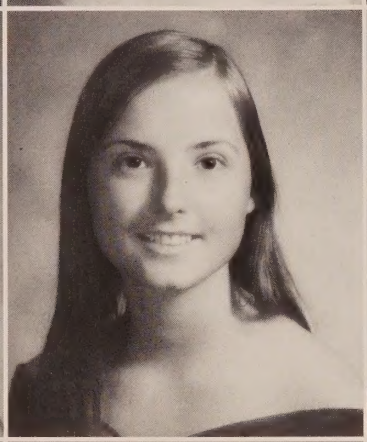
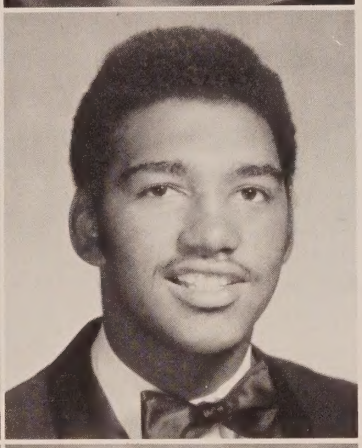

SUE HICKS

RONDA HOLLEY

RALPH HOLMES

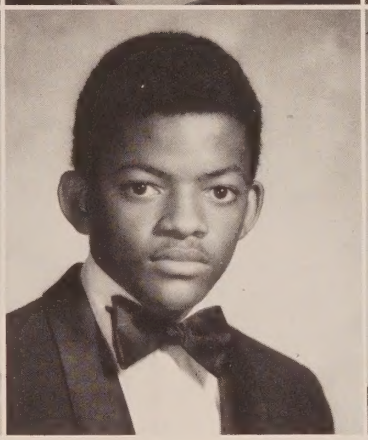

SHIRLEY HUDSON

HURTIS JACKSON

RUTH JENKINS

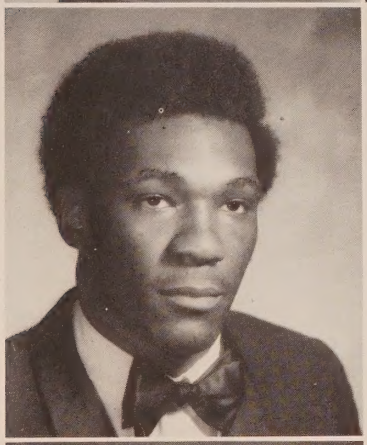

RICHARD JOHNS

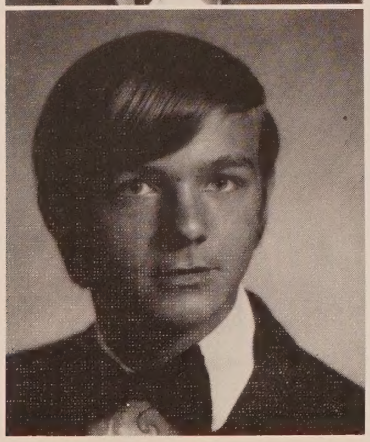

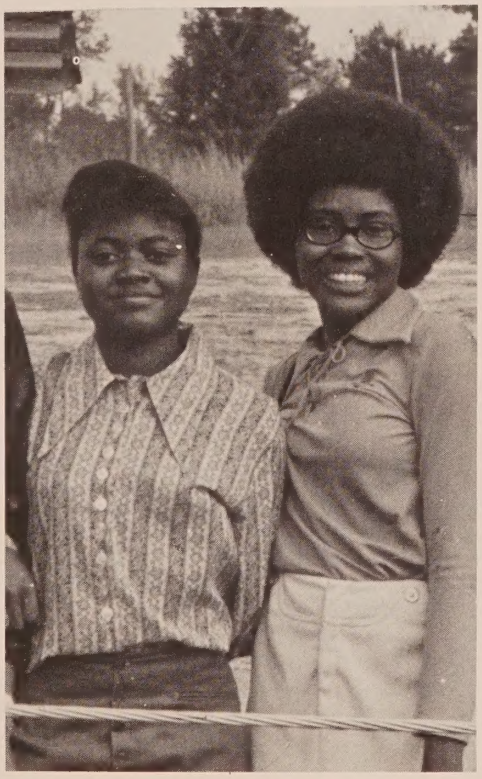

JERRY JOHNSON

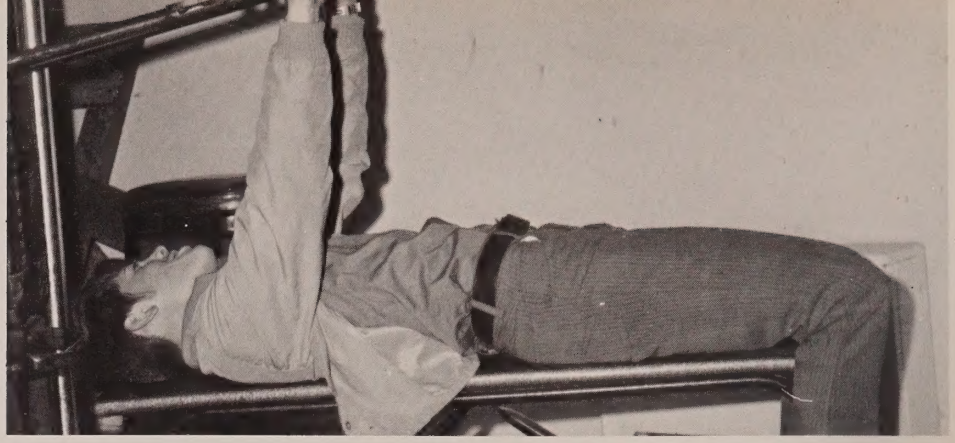

WANDA JONES

WANDA JOYNER

WAYNE KOLMETZ

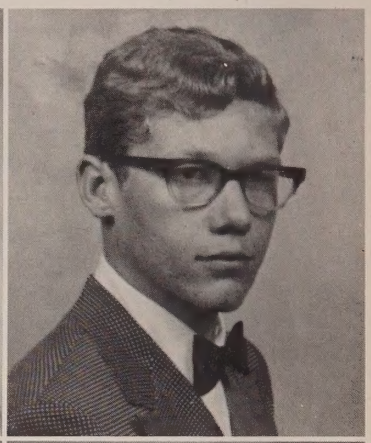

RICHARD LESTER

CLIFFORD LEWIN

ROBERT MALDON

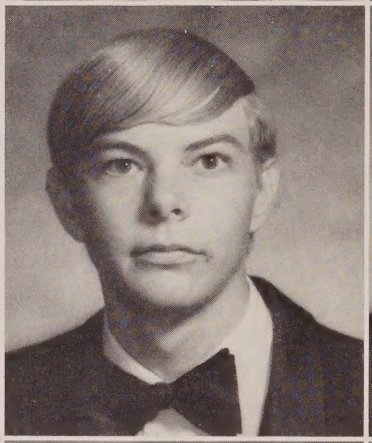

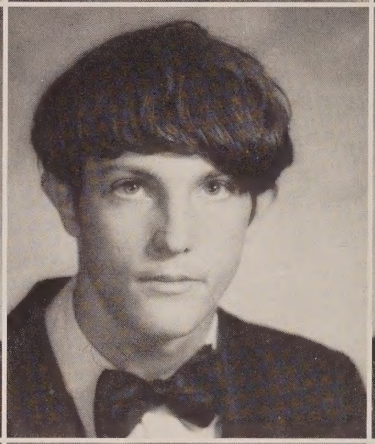

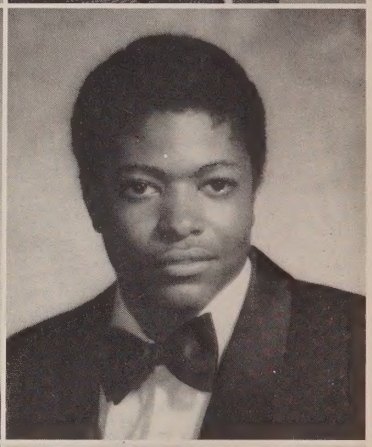

FRANCES MILLER

CINDY MIXON

CAROL NELSON

GWEN OWENS

KAREN PEACOCK

BRENDA PERKINS

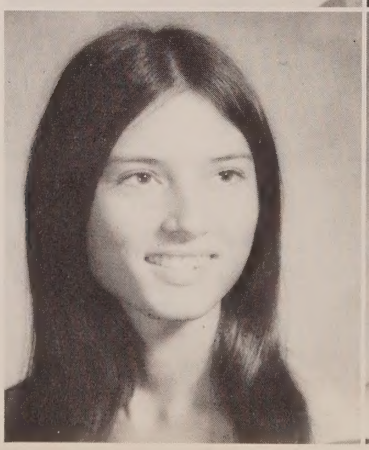

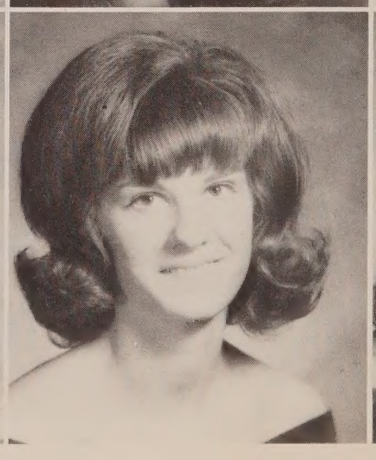

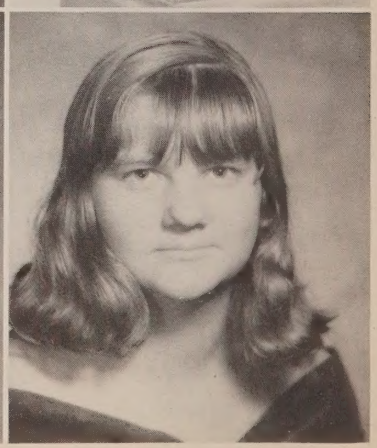

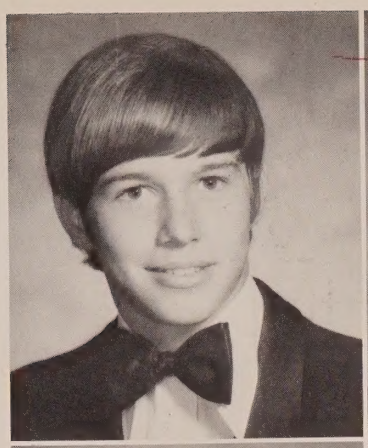

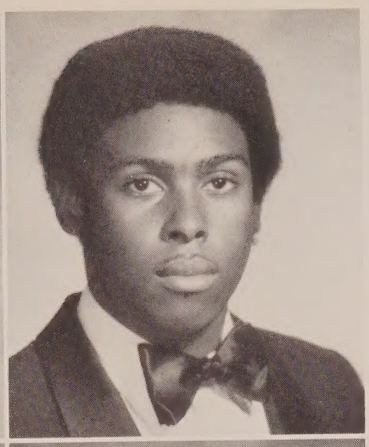

RICHARD PIPKIN

EVA POTTER

HENRY POTTER

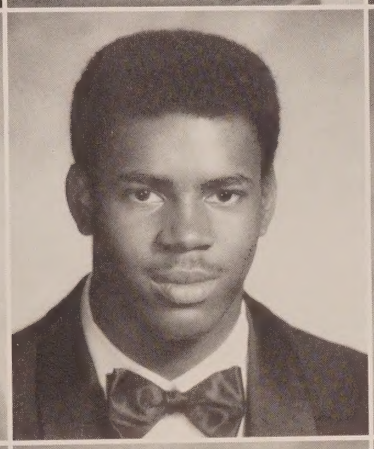

MABLE POTTER

PHILLIP ROCHE

FAY ROBERTS

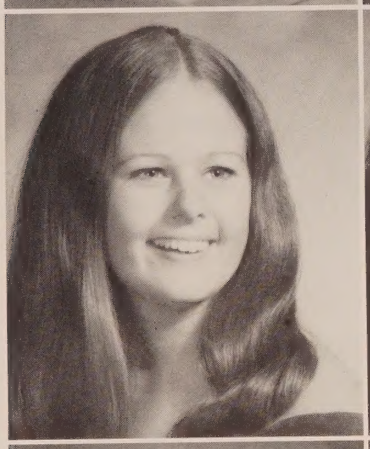

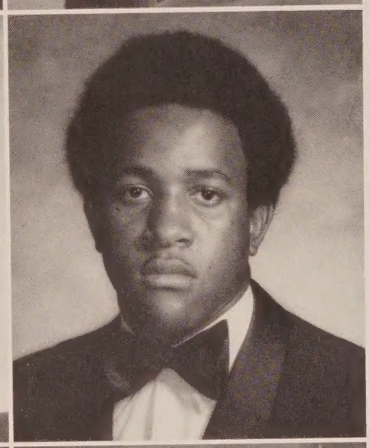

SHERAN SAPP

MARY SIMMONS

LYNN SMITH

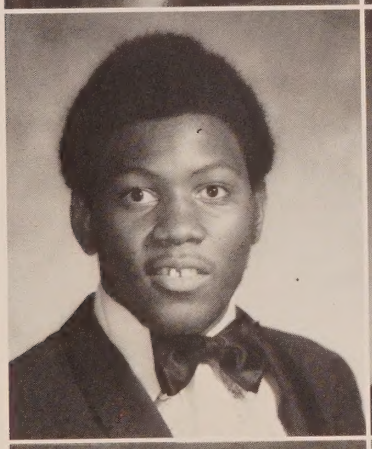
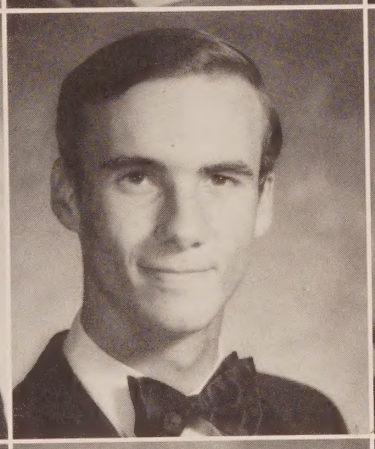
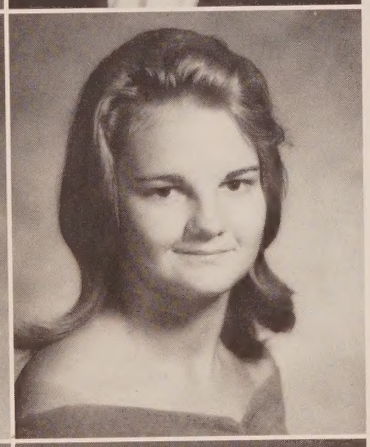

ELROY SMITH

PAUL STANLEY

GLENDA STRICKLAND

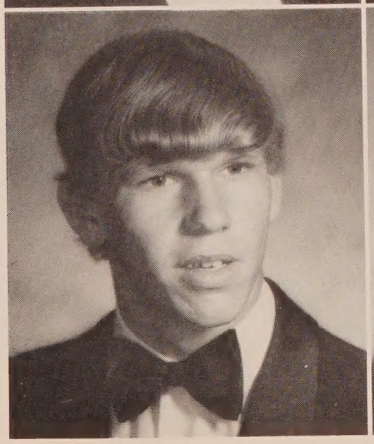
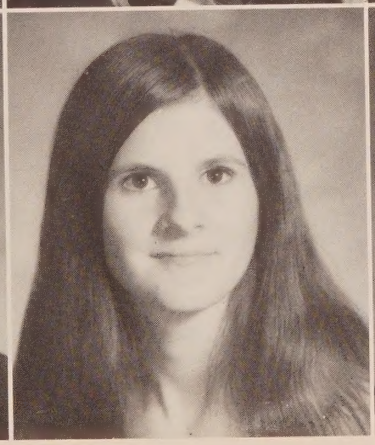
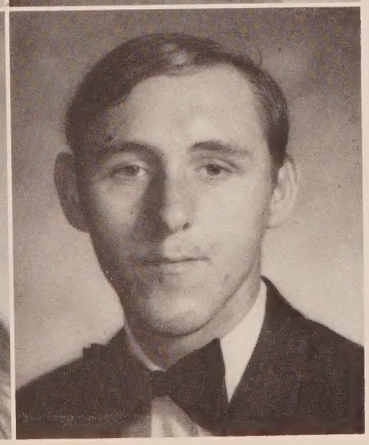

JR. STRICKLAND

RHONDA STRICKLEN

LEMUEL SUGGS

RICKY SUGGS

CLEON TADLOCK

MART TAYLOR

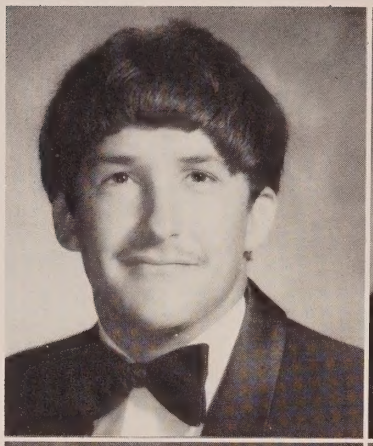

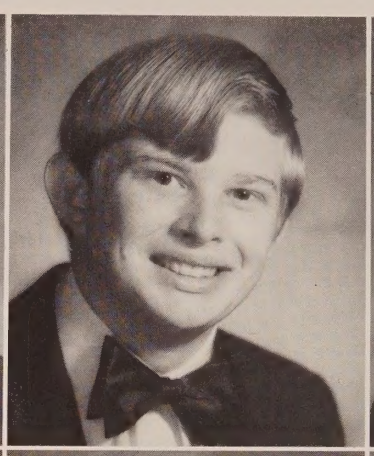

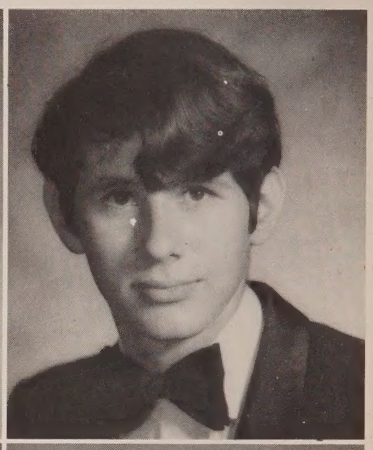

GLORIA THARP

ROBERT THARP

MONROE WARD

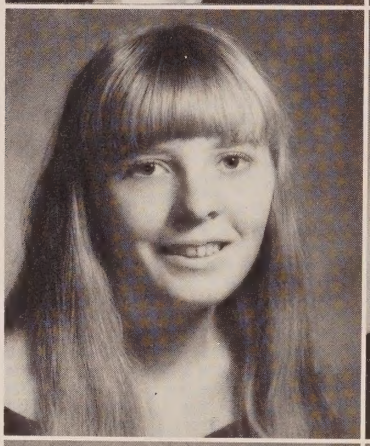

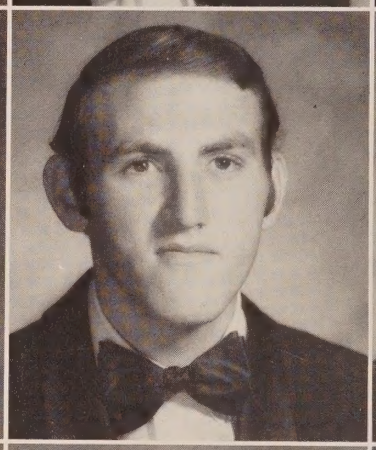

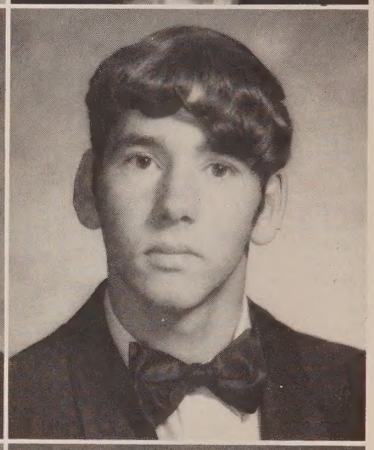

WAYNE WEBER

PAUL WIGGINS

ROBERT WILLIAMS

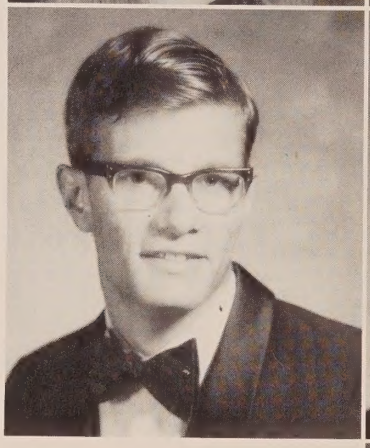

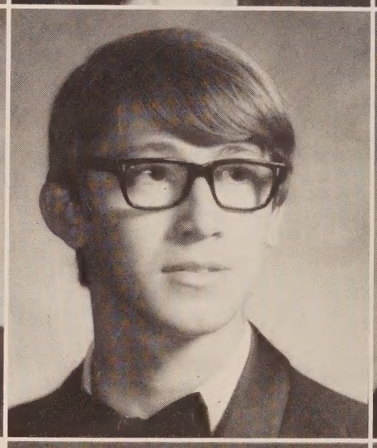

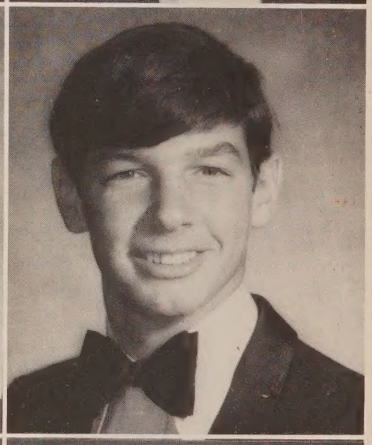

LIBBY WHITAKER

BOBBY WHITAKER

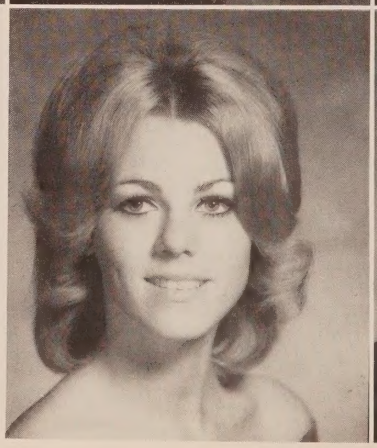

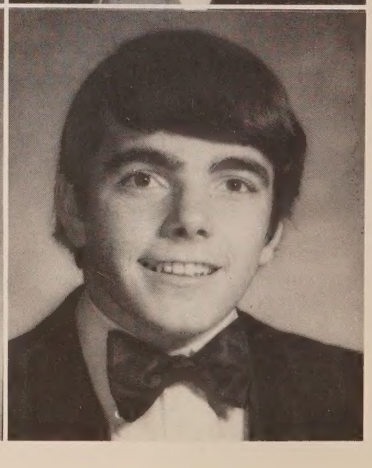

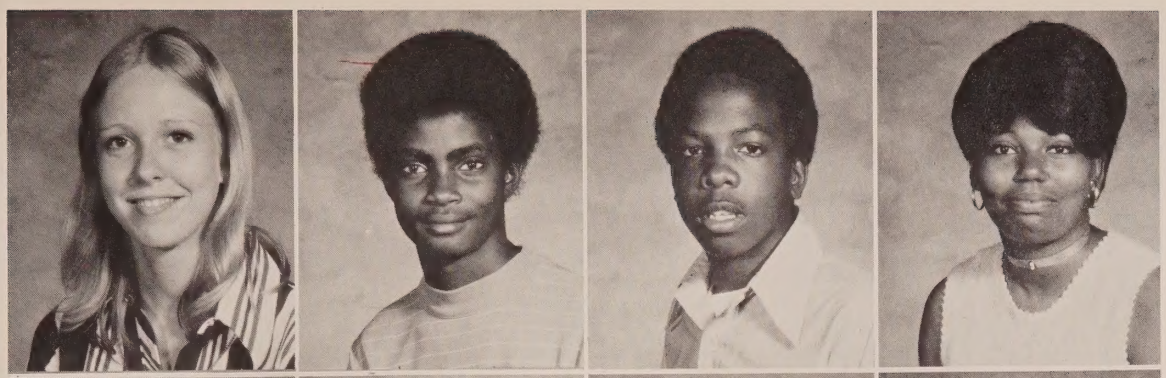

Cathy Armstrong
Coleman Bell
Phillip Boone
May Brown

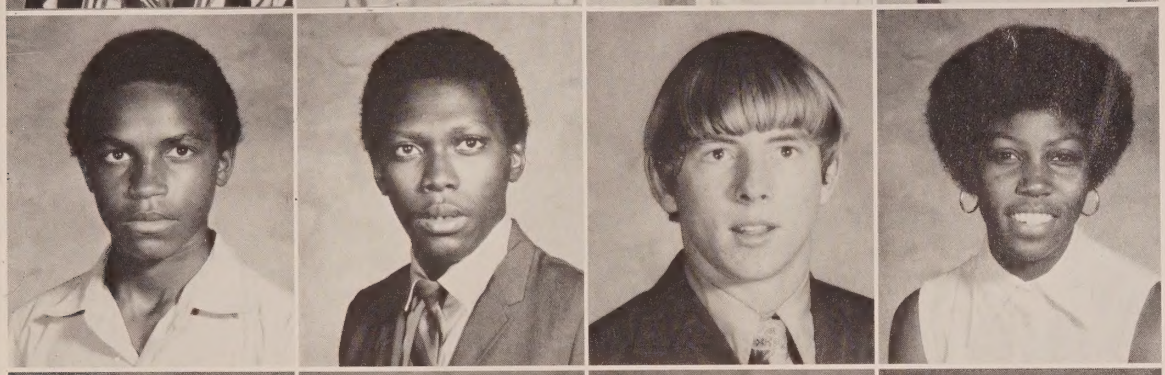

Thomas Brown
Wade Brown
Charles Bush
Mary Bush

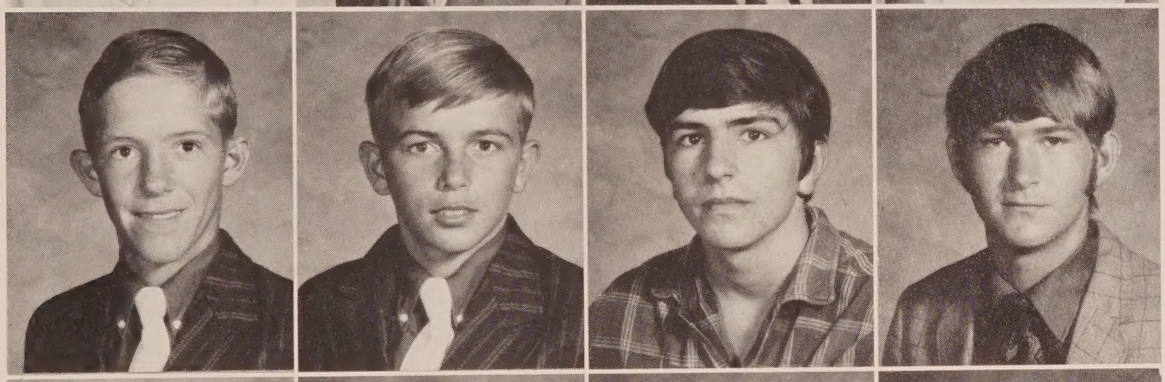

Jamie Chesnut
Robin Chesnut
Lex Cook
Terry Cook

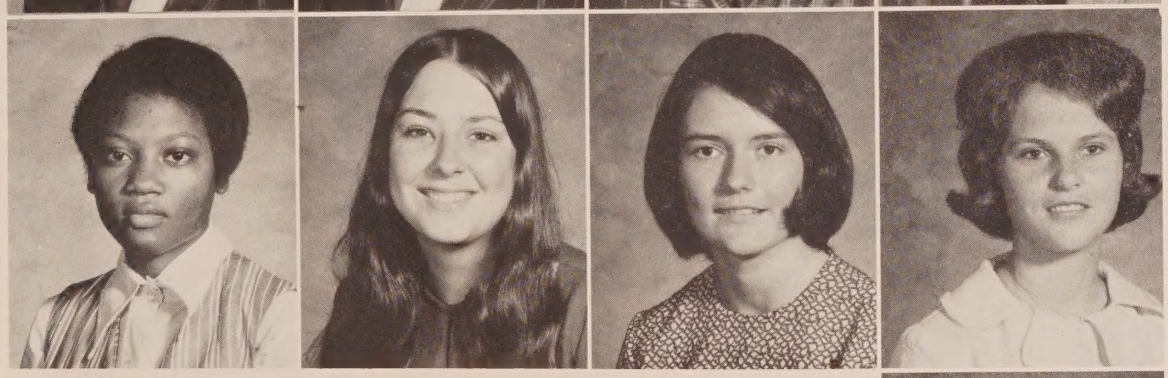

Rosetta Davis
Angela Dixon
Debbie Douglas
Teresa Dykes

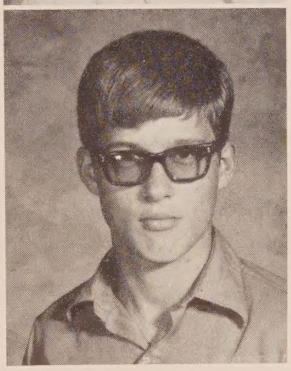

Andy Ellis

Junior class officers are Charles Bush, president; Gary Hard, vice president; Tina Santiago, secretary-treasurer; Sally Pelfrey, reporter; Bruce Syfrett, student council representative; and Luke Ward, parliamentarian (not shown).

Coy Elmore
Gill Elmore
Jimmy Gainey
Harrell Hammond

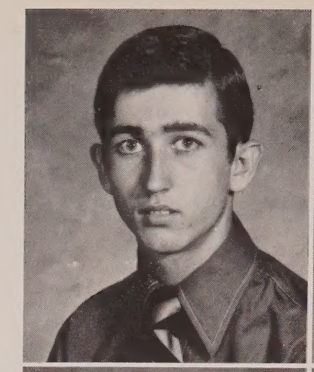
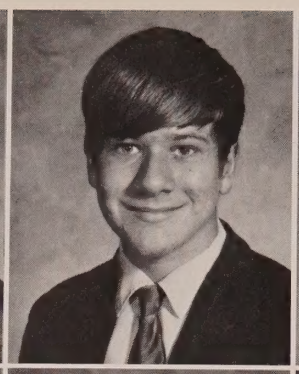
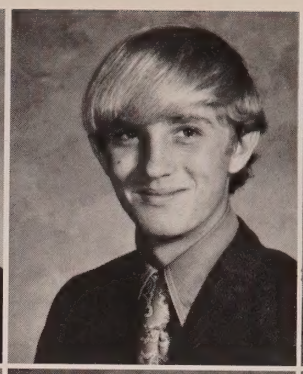
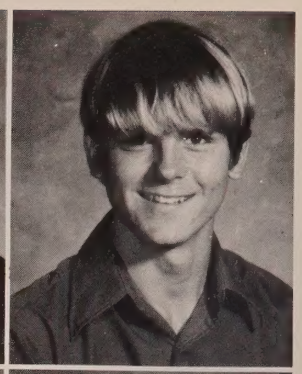

Gary Hard
Debra Hendrix
Horace Hewett
Anthony Jenkins

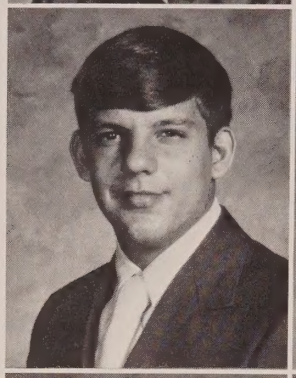
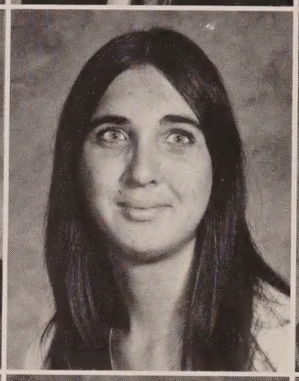
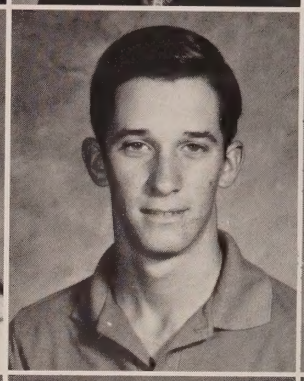
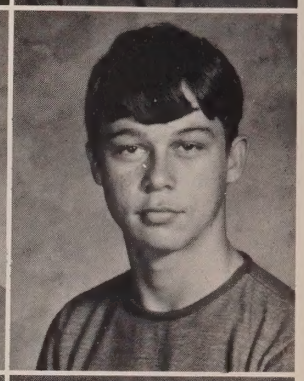

Mary Kelly
Owen Kirkland
Wayne Leavins
Meta Lewis

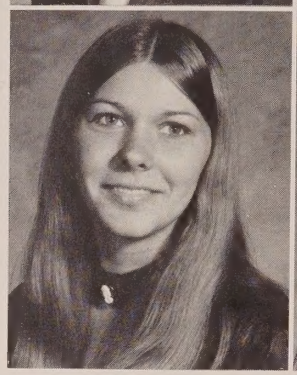
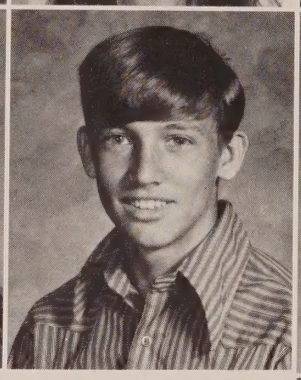
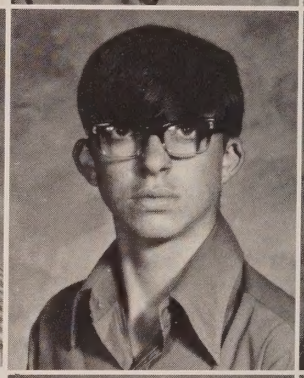

Ken Mashek
Millie Nelson

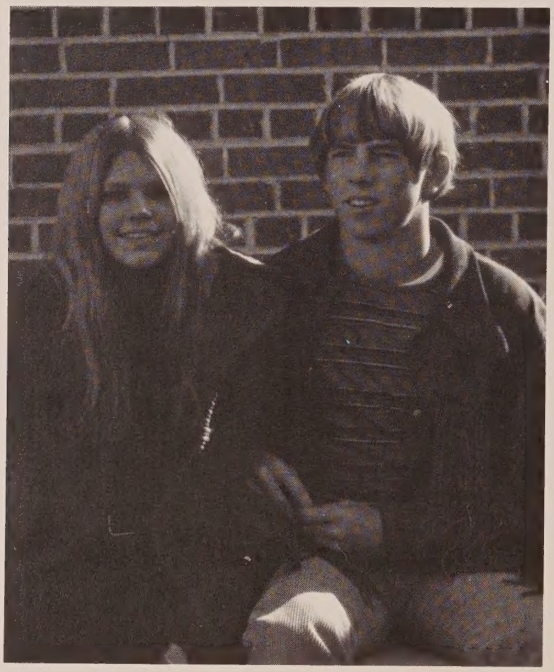
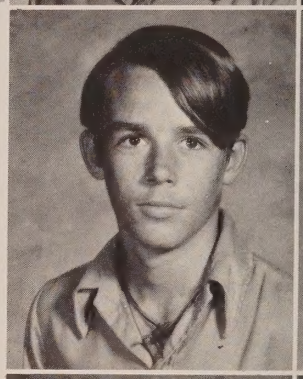

Lamar Ogburn
Stanley Owens

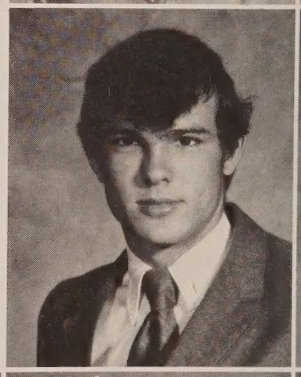
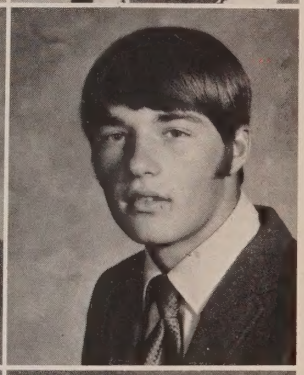

Vera Owens
Brenda Parrish
Lucinda Pate
Wilson Payne

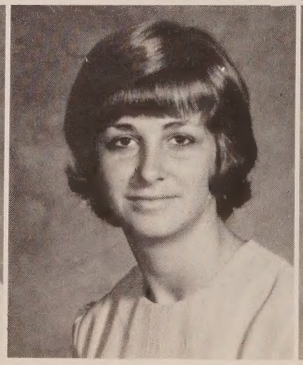
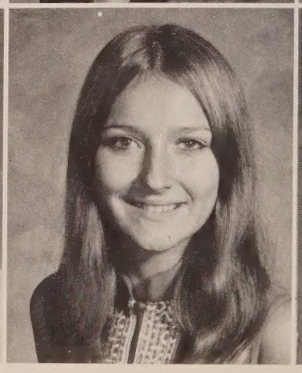
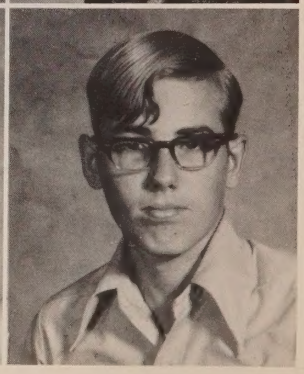

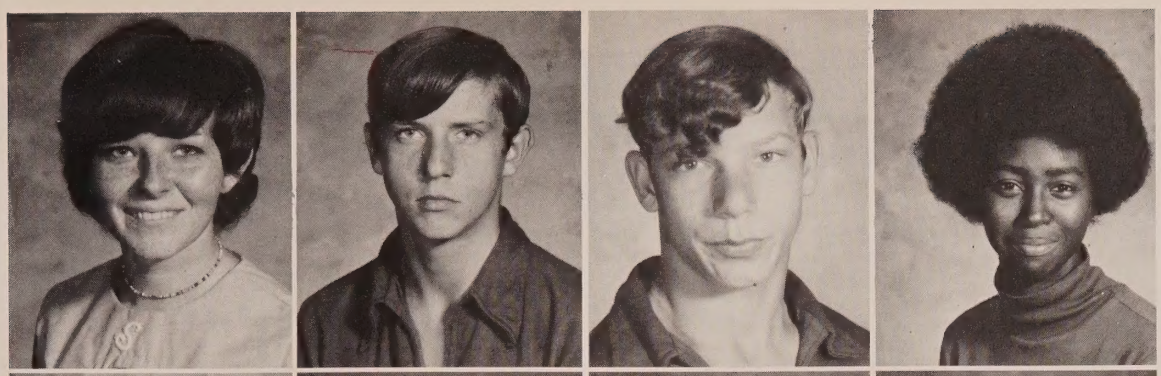

Sally Pelfrey
Lloyd Perkins
Raymond Perkins
Edith Peterson

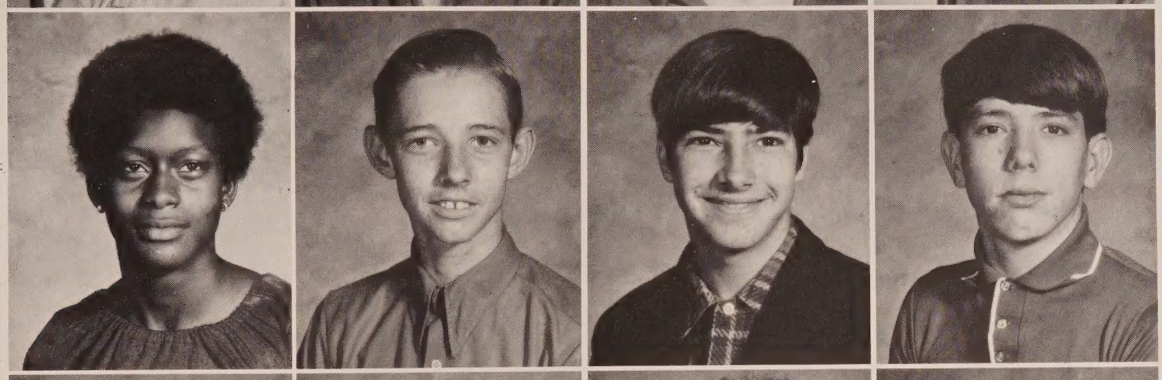

Brenda Phillips
Donald Pugh
Anthony Reynolds
Donnie Roche

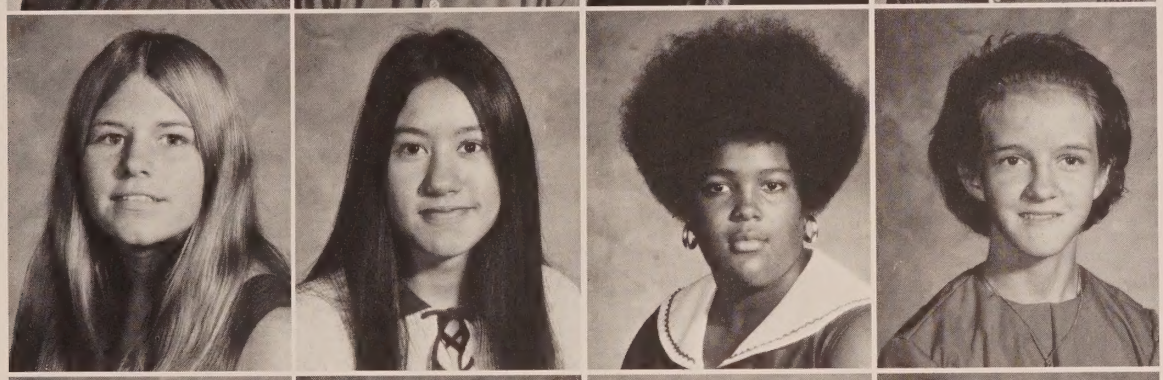

Anita Russ
Tina Santiago
Evilla Smith
Lucille Smith

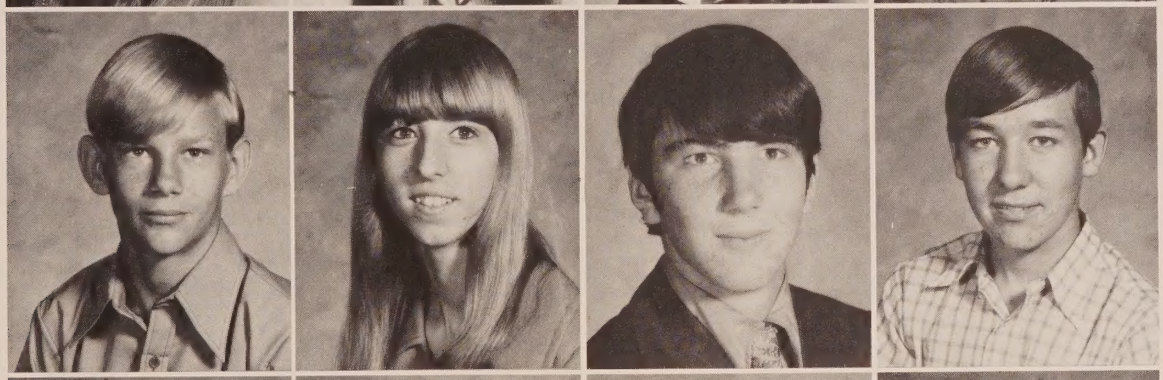

Glen Strickland
Carol Stubbs
Bruce Syfrett
Ken Walsingham

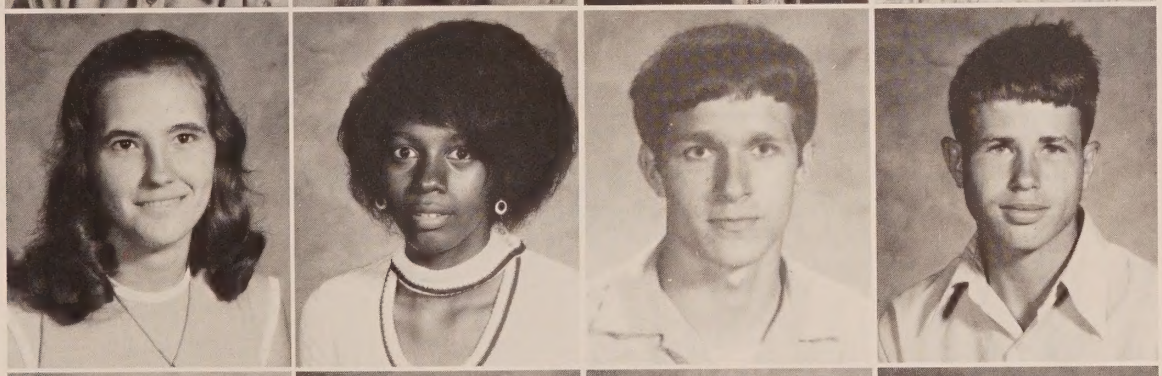

Barbara Watson
Rosemary Way
Glenn Weber
Mike Wells

Alvin Works
Carrie Works
Shirley Works
Diane Yates

Mark Alford
Chris Andres
Charles Armstrong
Keith Bishop
Greg Boone

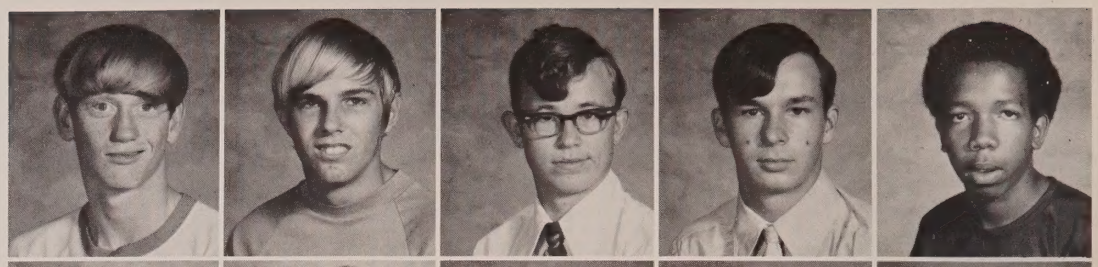

Alexander Brown
Willie Brown
Danny Burch
Thomas Bush
Pamela Catterton

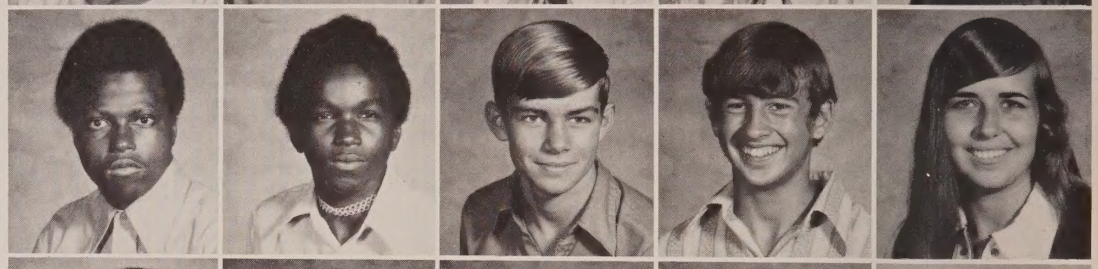

Tidy Chambers
Ricky Chatwood
William Coatney
Dewana Collins
Carlton Cook

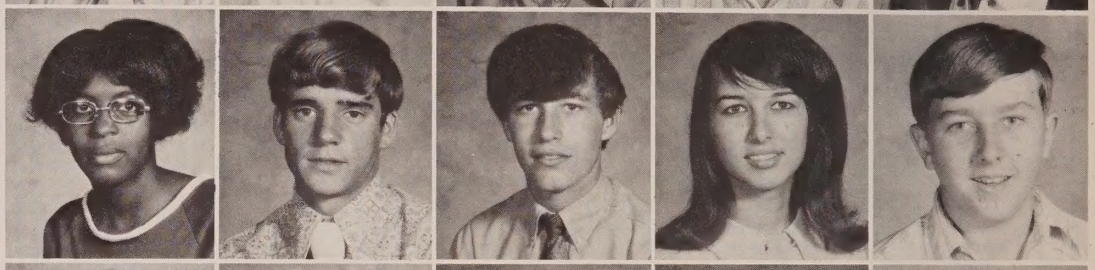

Kenneth Davis
Limmie Davis
David Evans
Kathy Finch
Gary Folmar

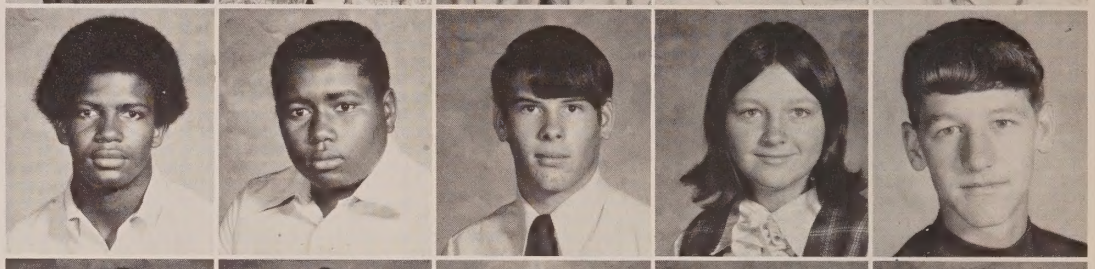

Amylou Foster
Charles French
Joey Garner
Michael Gasper
Shirley Green

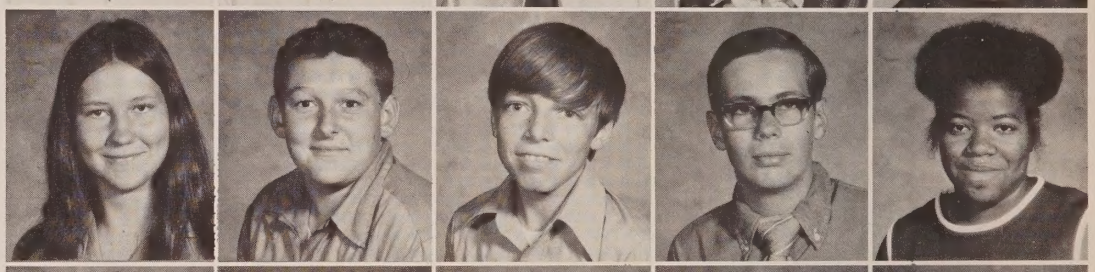

Diana Gustafson
Lynn Haddock
Shirley Haddock
Luverne Hammack
Janice Harcus

Horace Harvey
Keith Haskins
Louis Hogan
Carolyn Hughes
Hollis Jackson

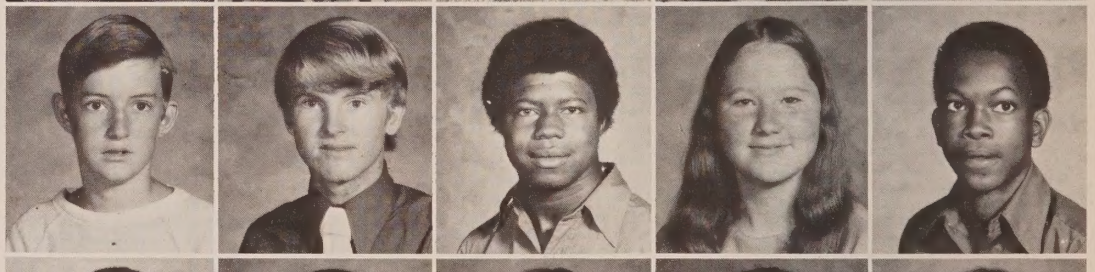

Jerry Jackson
Vicky Jenkins
Kathy Jernigan
Brenda Johns
Linda Keller

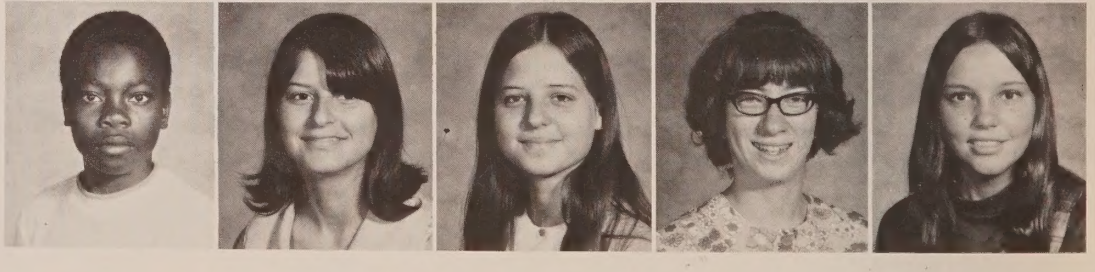

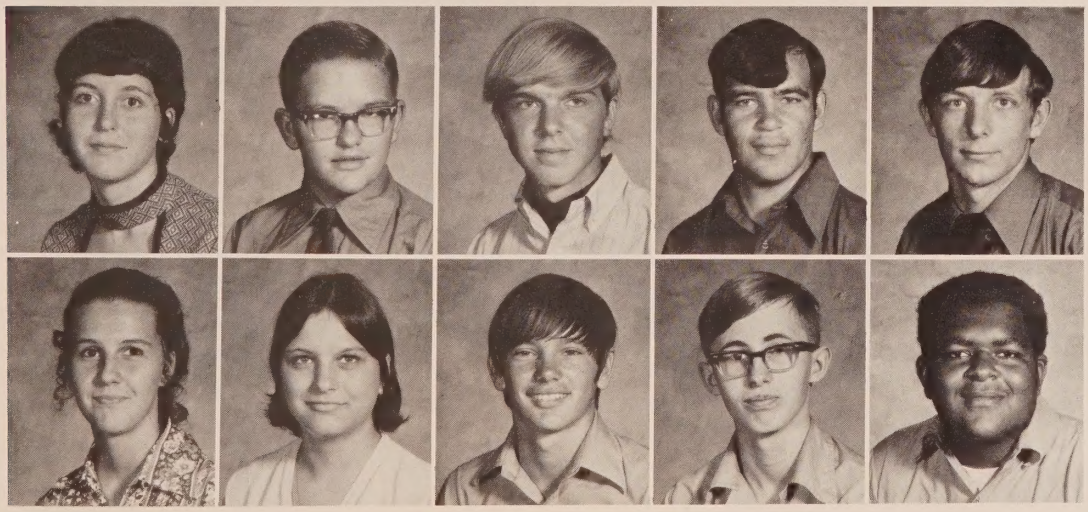

Donna Lee
Larry Loyed
Randy Means
Jimmy Miller
Dewey Mitchell

Marsha Mitchell
Rosa Lee Padgett
James Park
Jerome Payne
Aaron Peterson

Flora Peterson
Laney Peterson
Allen Price
Timothy Redmon

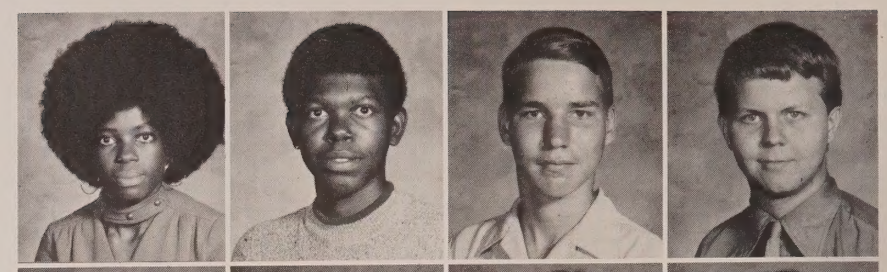

Michael Reeves
Roy Rogers
Chris Salmon
Penny Sapp

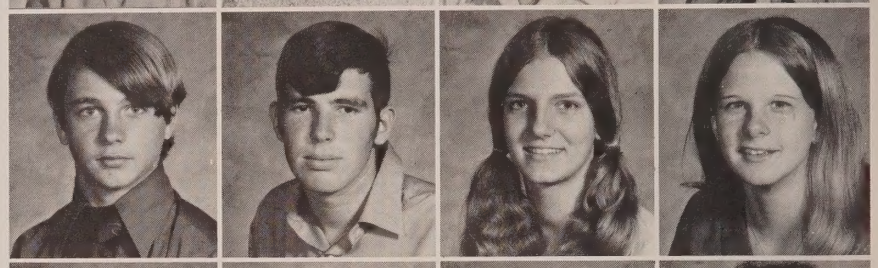

William Shipley
Deborah Smith
Dianne Smith
Martha Smith

Mary Smith
Steve Smith
Theresa Stanley
Mary Street

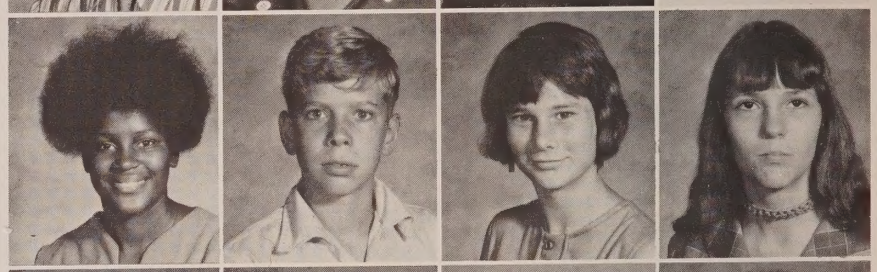

Brigitte Syfrett
Gladys Taylor
Donna Tharp
Frances Tharp

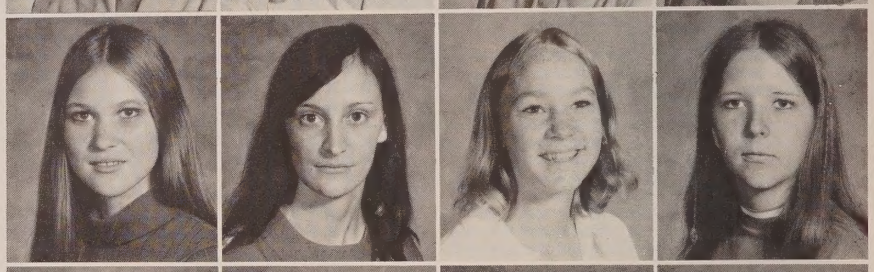

Michael Tucker
Karl Walker
Becky Ward
Linda Walterman

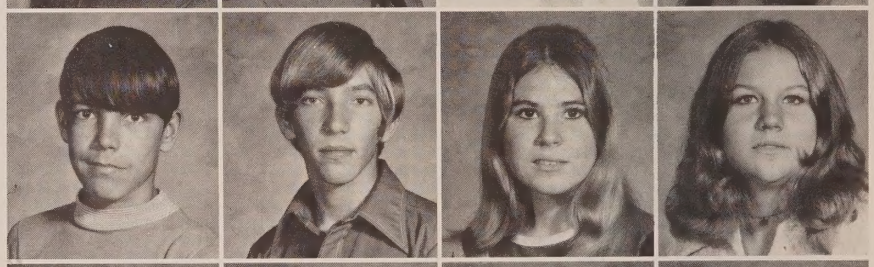

Chester Wiggins
Dwight Worthington
Jeryl Worthington
David Yates

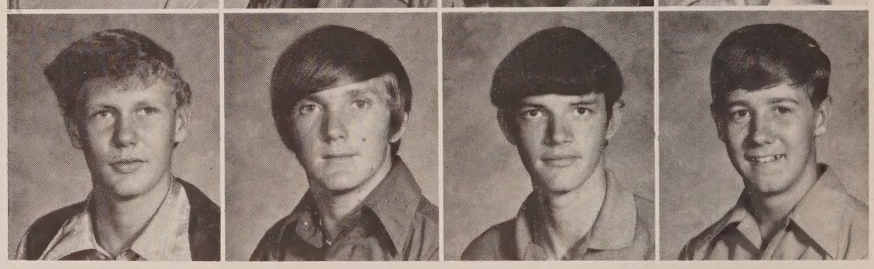

SENIOR HIGH CLUBS

STUDENT

Mr. Reed, advisor for Student Council.

Officers of Student Council are Sheran Sapp, president; Stanley Owens, vice-president; Tommy Bush, secretary-treasurer; and Anita Russ, parliamentarian.

COUNCIL

Student Council members below represent clubs and homerooms: Kenneth Clark, Bobby Whitaker, Debbie Everitt, Anita Russ, Bruce Syfrett, Donna Tharp, Shirley Haddock, Brigitte Syfrett, Rachel Smith, Cherrie Austin, Sammie Mitchell, Bobby Haddock, Shelia Owens, Randy Wilson, Willie Simmons, Shirley McDonald. Bernice Murray, Odell Bell, Sammy Hayes, Linda Keller, Joyce Pelfrey, Cindy Bush, Gill Elmore, Lancey Faison, Kathy Finch, Gwen Harrison, Gloria Tharp, Cleon Tadlock, Becky Ward, Cherie Hicks, Elaine Cone, Eddie McClain, Priscilla Peterson, Aaron Peterson.

FLORETTES

Members of the Florettes are Brenda Perkins, Eleanor Foster, Amylou Foster, Gladys Taylor, and Barbara Watson. Donna Lee, Francis Tharp, Kathy Finch, and Mrs. Cook, advisor.

NATIONAL HONOR SOCIETY

Members of the National Honor Society are Robert Maldon, Charles Bush, Lynn Smith, Glenn Weber, Jane Austin, Gwen Owens, Gloria Tharp, Bobby Whitaker, Mary Bush, Gill Elmore, Stanley Owens, and Anita Russ.

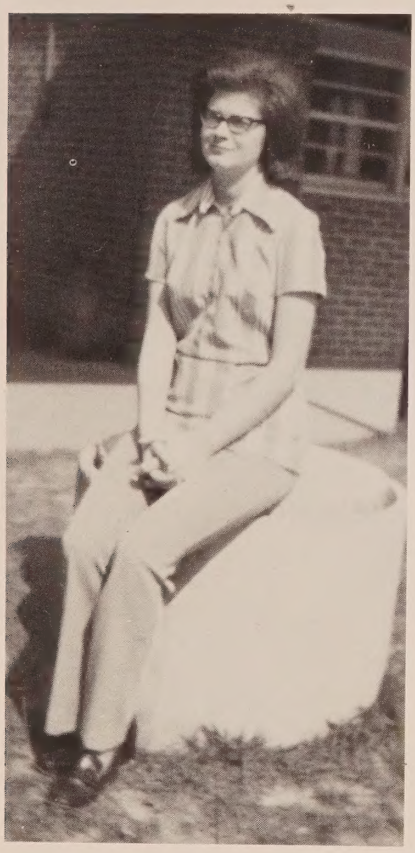

MISS LINDA FUQUA
Advisor

FUTURE TEACHERS OF AMERICA

Members of the FTA are Diana Gustafson, Allen Price, Mary Street, Dewey Mitchell, Vera Owens, Debbie Douglas, Gloria Tharp, Lynn Smith, Carol Nelson, Bobbie Brown, Debbie Everitt, Sheran Sapp, Robert Maldon, Horace Harvey, Penny Sapp, Anita Russ, Brenda Johns, Carolyn Hughes, Shirley Haddock, Lycille Smith, Jane Austin, Carol Stubbs, and Karen Cook. Teresa Dykes, Sally Pelfrey, Stanley Owens, Gill Elmore, Charlotte Hicks, Charlotte Griffin, Sherry Austin, Wanda Joyner, Sue Hicks, June Brown, Durand Coatney, Sammie Mitchell, Debbie Thames, Teressa Suggs, Cindy Bush, Connie Haskins, Buddy Johns, Peggy Hammock, Charles Bush, Greg Boone, Luverne Hammock, Robert Miles, Thomas Bush, Linda Keller, and Cindy Mixon.

Officers of the FTA are Karen Cook, president; Debbie Everitt, vice president; Carol Stubbs, secretary; Robert Maldon, treasurer; Dewey Mitchell, parliamentarian; Anita Russ, reporter; and Linda Keller, student council representative.

Mr. Russ and Mrs. Elsner, advisors.

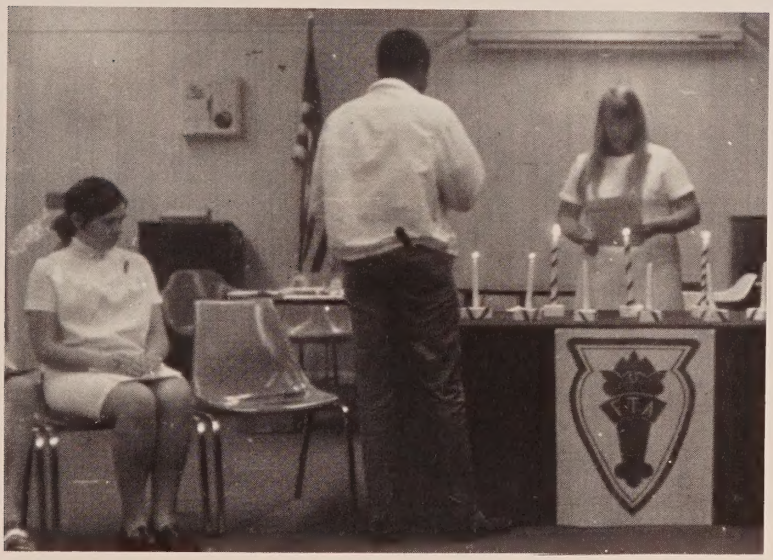

Karen Cook, president, installing Robert Maldon as treasurer of the club.

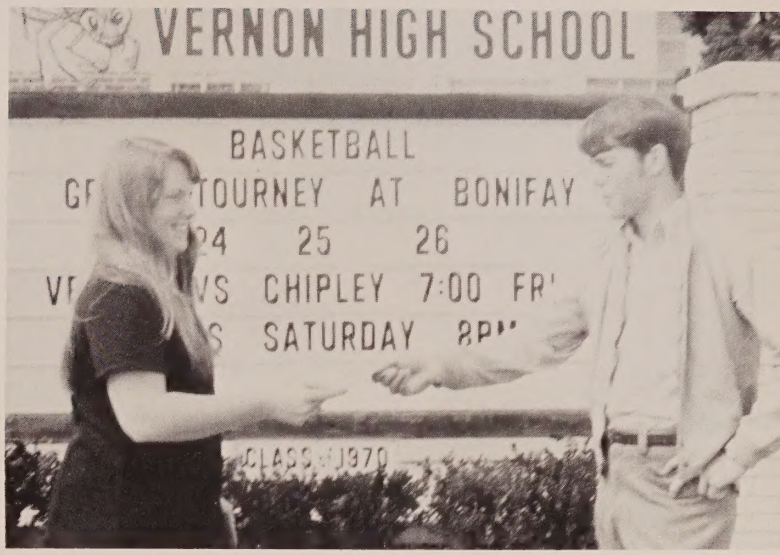

Karen Cook, president, presents Kenneth Clark $5.00, for winning first place in the essay contest held during FTA week.

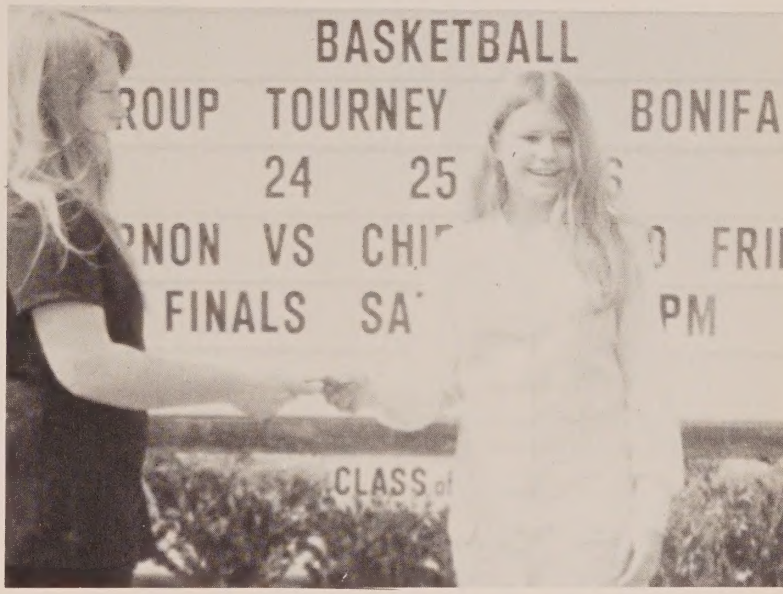

Anita Russ, second place winner.

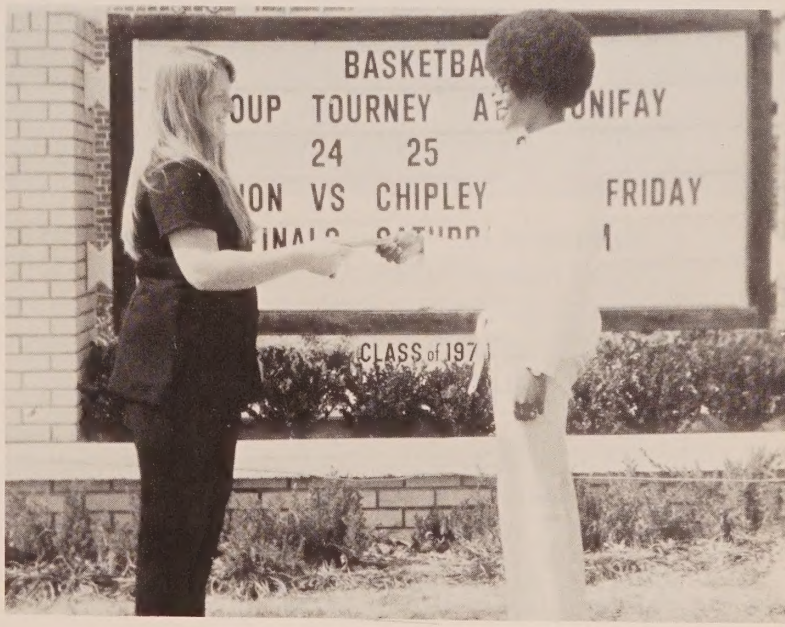

Carol Nelson, third place winner.

Members of the Vagabonds are Donna Tharp, Becky Ward, Richard Pipkin, Anthony Reynolds, Cindy Pate, Paul Dalton, Donnie Brock, Tina Santiago, Jimmy Gainey, Millie Nelson, Brigitte Syfrett, and Gary Harris. Mrs. Hightower is the advisor.

Linda Keller, Jerry Johnson, Vera Owens, Gwen Harrison, Ronda Holley, Teresa Dykes, Mable Potter, Meta Lewis, Carrie Works, Carol Nelson, Vivian Green, Bobbie Brown, Robert Williams, and Bobby Whitaker.

VAGABONDS

FUTURE HOMEMAKERS

The officers of FHA are Sally Pelfrey, president; Gloria Tharp, vice president; Donna Lee, secretary-treasurer; Joyce Pelfrey, student council representative; Brenda Johns, reporter. Brenda Perkins, parliamentarian; Francis Tharp, vice president of chairman of projects; Carolyn Hughes, historian; Mary Street, vice president of degrees; Mrs. Cook, advisor.

OF AMERICA

Members of the Future Homemakers of America are Sherry Austin, Cindy Bush, Lynn Campbell, Shelia Chatwood, Charlotte Chesnut, Susan Cone, Belinda Coatney, Karen Corte, Angie Dixon, Lynn Dixon, Debbie Douglas, Kathy Finch, Sharon Finch, Sharon Frost, Mary Gibson, Charlotte Griffin, Ila Hagan, Tonnie Wenszell. Shirley Haddock, Connie Haskins, Charlotte Hicks, Carolyn Hughes, Brenda Johns, Barbara Kolmetz, Donna Lee, Sammie Mitchell, Sharon Ogburn, Marlene Park, Joyce Pelfrey, Sally Pelfrey, Brenda Perkins, Diane Redmon, Penny Sapp, Mary Street, Rhonda Stricklen, Teressa Suggs, Debbie Thames, Francis Tharp, Gloria Tharp, Sherry Vaughn.

Officers of FFA are Wilford Vaughn, president; Luke Ward, vice president; Mark Alford, secretary; Frankie Chesnut, treasurer; Wilford Vaughn, Ricky Chatwood, reporter; Jimmy Mixon, parliamentarian; Wayne Kolmetz, chaplain; Gary Folmer, sentinel; Mr. Hendry, advisor.

The FFA members worked together and re-landscaped and beautified the front of our school. Because of this they won several awards. Wilford Vaughn is holding the National Junior Horticulture Association Southern Region Environment Beautification Award they won in 1970. Glenn Weber is holding the Building our American Community Area Award they won in 1971. Ricky Chatwood is holding the BOAC Silver Emblem Award, National 1971. Wayne Kolmetz is holding the BOAC Gold Emblem Award, State 1971.

FUTURE FARMERS OF AMERICA

Below are members of the Future Farmers of America of Vernon High School. The outstanding members are Wayne Kolmetz, who applied for State Farmer Degree, attended National FFA Convention, and received the 1972 Dekalb Scholarship Achievement Award. Wayne Weber placed second in the District 1 Sawtimber Volume Estimation. Luke Ward was the Area 1 Star Green Hand, Area 1 Star Crop Farmer, on the District 1 Champion Log Sawing Team, and applied for State Farmer Degree. Glenn Weber was on the District 1 Champion Log Sawing Team, Chapter BOAC Chairman of 1970-71, and applied for State Farmer Degree. Ricky Chatwood attended National FFA Convention. Wilford Vaughn applied for State Farmer Degree and attended FFA Forestry Camp. Larry Yates attended FFA Forestry Camp.

A project completed by the club is the rose bed in front of the school.

SR. PEP CLUB

Members of the Senior Pep Club are Carol Stubbs, Jane Austin, Meta Lewis, Shirley Haddock, Cindy Bush, Gwen Harrison, Vicki Owens, Lynn Dixon, and Teresa Dykes. Vera Owens, Rhonda Holley, Angie Dixon, Sheran Sapp, Linda Keller, Anita Russ, Connie Haskins, Sammie Mitchell, Teressa Suggs, and Penny Sapp.

SR. PHYSICAL FITNESS

Members of the Senior Physical Fitness Club are Steve Smith, Dewey Mitchell, and Jimmy Miller. Lynn Haddock, Keith Adkison, Frankie Chesnut and Carlton Cook. Coach Bernheim is the advisor.

PAPER STAFF

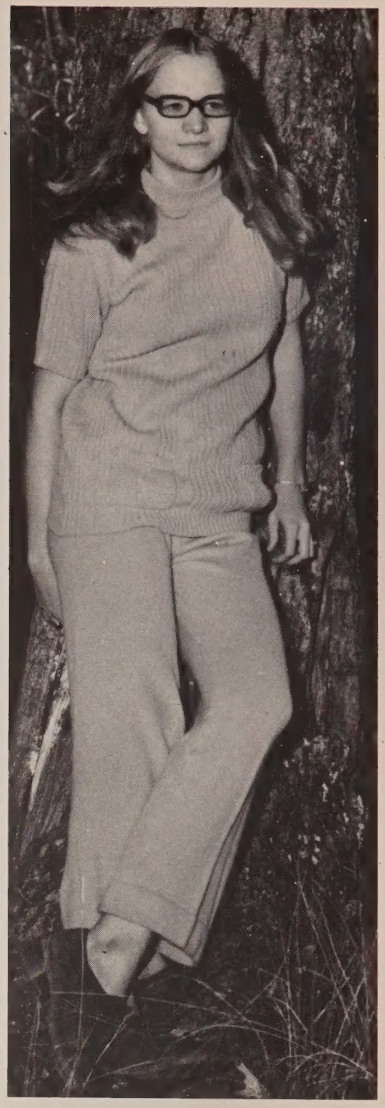

ELEANOR FOSTER
Business Manager

WANDA JONES
Editor
(far right)

KAREN COOK
Sports Editor

DEBBIE EVERITT
Assistant Editor

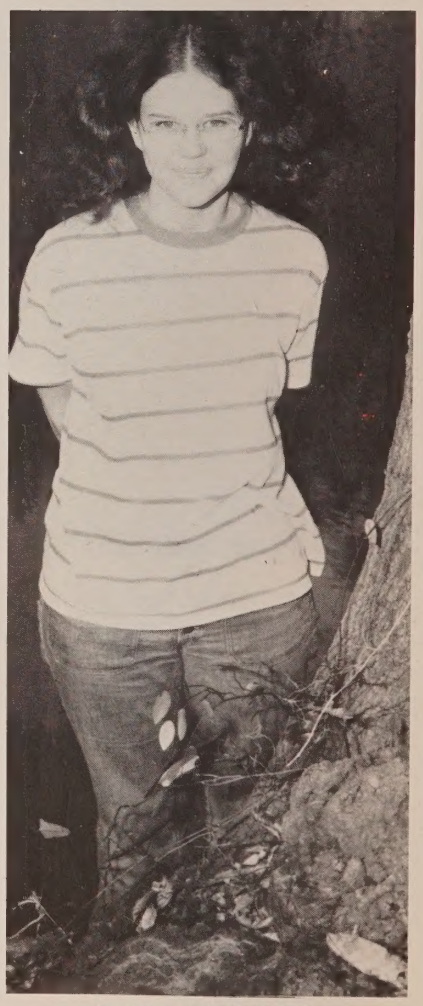

MARY SIMMONS
Art Editor

QUILL AND SCROLL

PAPER STAFF

Quill and Scroll, members are Cleon Tadlock, Kenneth Clark, Wanda Jones, Mary Simmons, Gwen Owens and Mr. Roche, advisor.

GWEN OWENS
Feature Editor

DEVOTIONAL CLUB

Members of the Devotional Club are Vivian Green, Mable Potter, Evilla Smith, Deborah Smith, Mary Smith, Martha Smith, Rachel Smith, Edith Peterson, Priscilla Peterson, Millie Nelson, Rosetta Davis, Brenda Phillips, Shirley Works, Sharon Armstrong, Joyce Pelfrey, Charlotte Chesnut, Marsha Mitchell, Penny Smith, Jackie Hendrix, Jeanette Miller, Diane Ogburn, Sharon Jenkins, Tidy Chambers, Roger Green and Willie Simmons. Mrs. Newsom is the advisor.

Officers of the Devotional Club are Vivian Green, president; Evilla Smith, vice president; Millie Nelson, secretary-treasurer; Priscilla Peterson, Student Council representative; and Deborah Smith, reporter.

LIBRARY CLUB

Library Club members are Arthur Davis, Aaron Peterson, Johnny Roche, Cloudie Brown, Robert Brown, Steve Davis, Willie Simmons, Arthur Hudson, Steven Broxton, Gloria Andrews, Carrie Davis, Sandra Davis, and Beverly Scott. Charles Pate, June Brown, Brenda Hogan, Cathy Brown, Ethel Brown, Malinda Henderson, Melody Coatney, Florence Hombroek, Luverne Hammack, Marsha Mitchell, Debra Cooper, Ozell Peterson, Claude Brown, and Miss Ellis, advisor (not shown).

CAMERA CLUB

The members of the Camera Club are Dallas Anderson, Jim Anderson, Angus Brock, Donnie Brock, Frankie Chesnut, Terry Cook, Paul Dalton, Jimmy Gainey, Roy Garner, Joey Garner, Evon Gilly, Bobby Haddock, Gwen Harrison, Everett Harvey, Ronda Holley, Vickie Jenkins, Bryan Dinkins, and Meta Lewis. Larry Loyd, Steve McWilliams, Charles Pate, Cindy Pate, Frankie Phillips, Richard Pipkin, Timothy Redmon, Anthony Reynolds, Paul Stanley, Tina Santiago, Teresa Stanley, Glenda Strickland, Brigitte Syfrett, Mart Taylor, Donna Tharp, Becky Ward, Rubin Weber, Libby Whitaker, and Feldman Williams.

SCIENCE CLUB

Science Club members are Gill Elmore, Dewana Collins, Robert Miles, Everett Harvey, Jimmy Sapp, Denise Clark, Timothy Redmon, Jerry Varnum, and Charles Fader. Karl Walker, Cleon Tadlock, Allen Price, Horace Harvey, Kenneth Clark, Stanley Owens, Dewey Mitchell, James Park, Frank Phillips, and Wilson Taylor. Mrs. Elsner is the advisor (not shown).

SR. MATH CLUB

Senior Math Club members are Owen Kirkland, Bruce Syfrett, Glen Weber, and Robert Maldon.

Jim Anderson, Charles Bush, Anita Russ and Steven McWilliams. Mr. Russ is the advisor.

FEATURES

Miss Vernon
LIBBY WHITAKER

OUTSTANDING

Outstanding students in the ninth grade are Cindy Bush, Charlotte Hicks, and Marlene Park, Sherry Austin, Karen Corte, and Denise Clark.

Outstanding students in eighth grade are Jimmy Mixon, Sheila Owens, Elaine Cone, and Audrey Foster.

Outstanding students in the seventh grade are David Cook, Eddie McClain, Bonny Lewin, Wanda Pompey, and Nicey Taylor.

STUDENTS

Outstanding students in the eleventh grade are Horace Harvey, Bill Shipley, and Brenda Johns.

Outstanding students in the eleventh grade are Charles Bush, Stanley Owens, and Glenn Weber.

Anthony Reynolds, Gill Elmore, Anita Russ, and Mary Bush (not shown).

MISS VHS

SHERAN SAPP

MR. VHS

JERRY JOHNSON

CLASS BEAUTIES

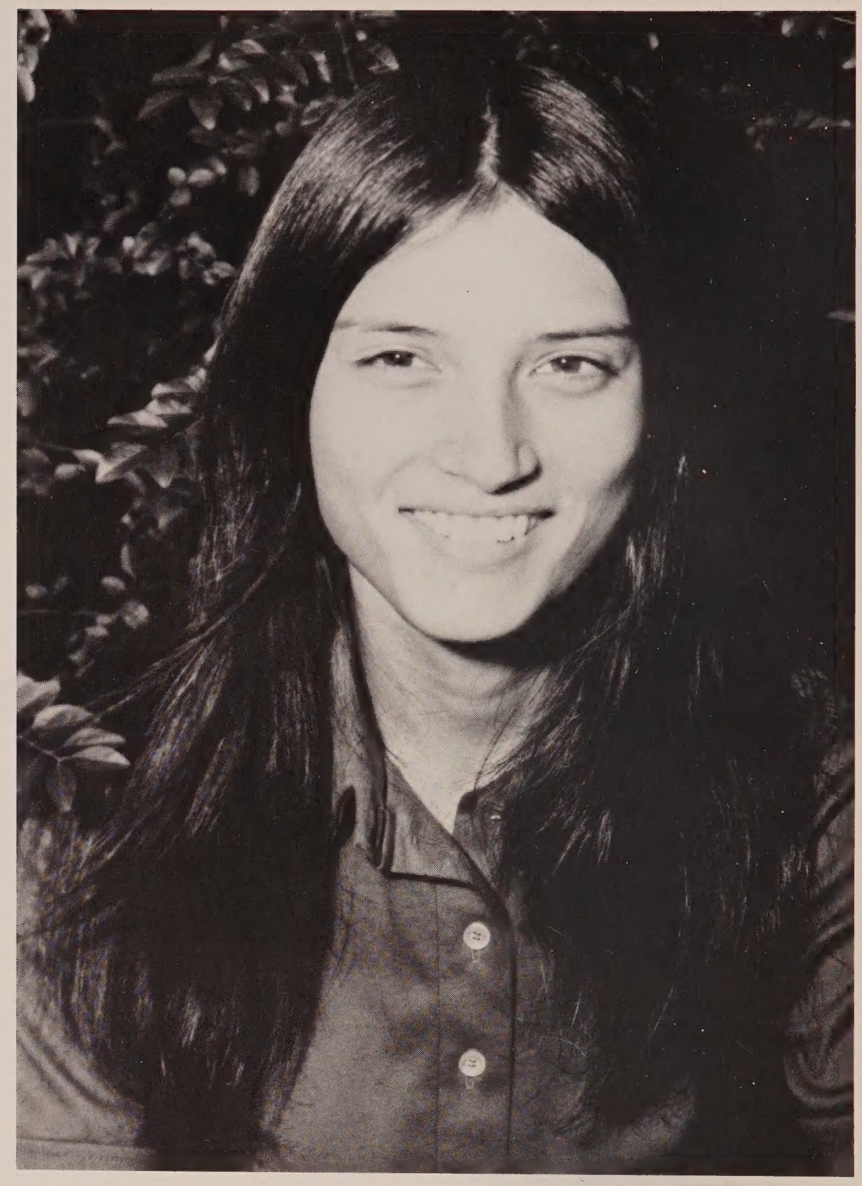

GWEN OWENS
Senior

SHERAN SAPP
Senior

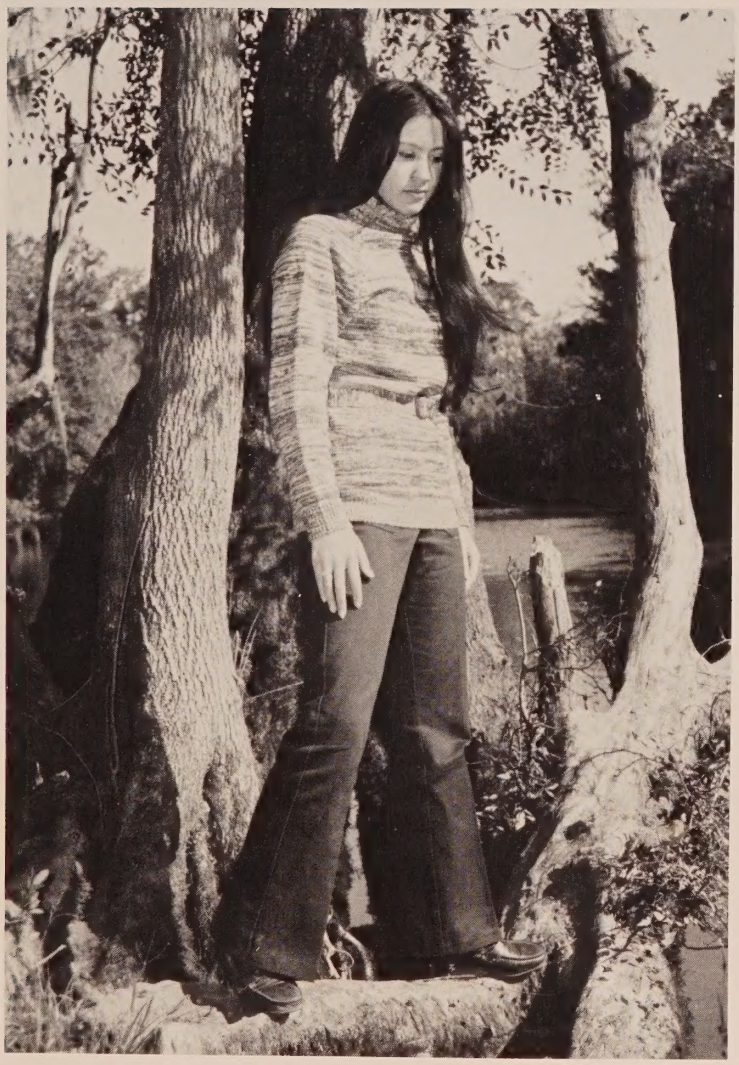

TINA SANTIAGO
Junior

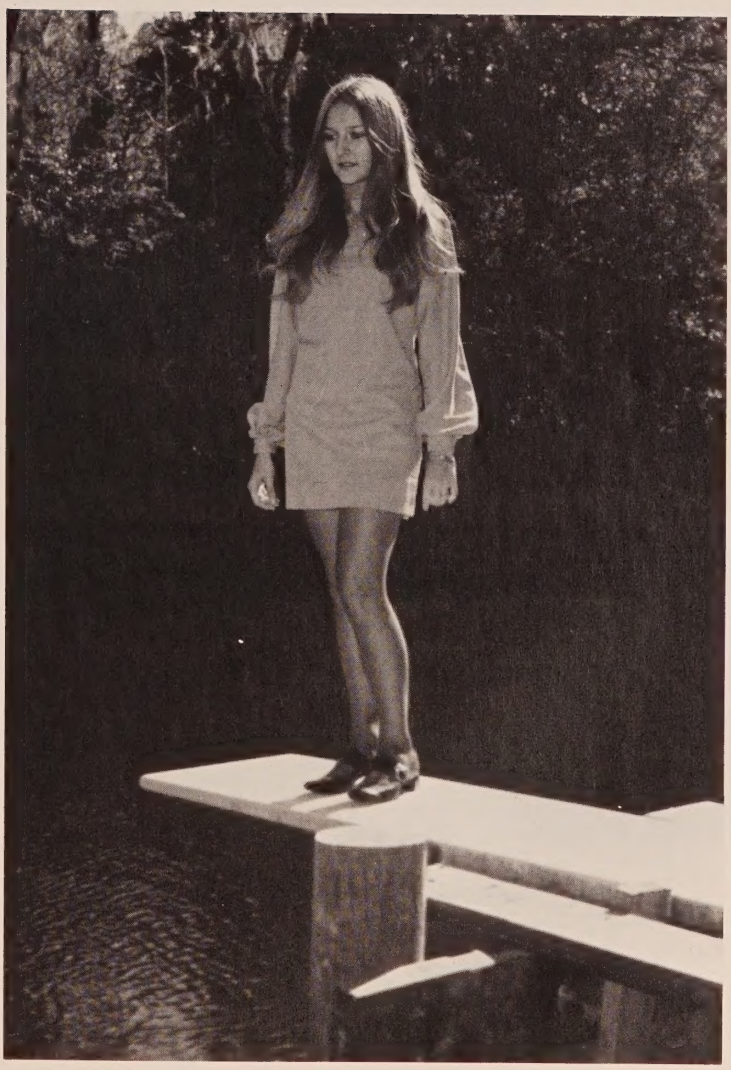

CINDY PATE
Junior

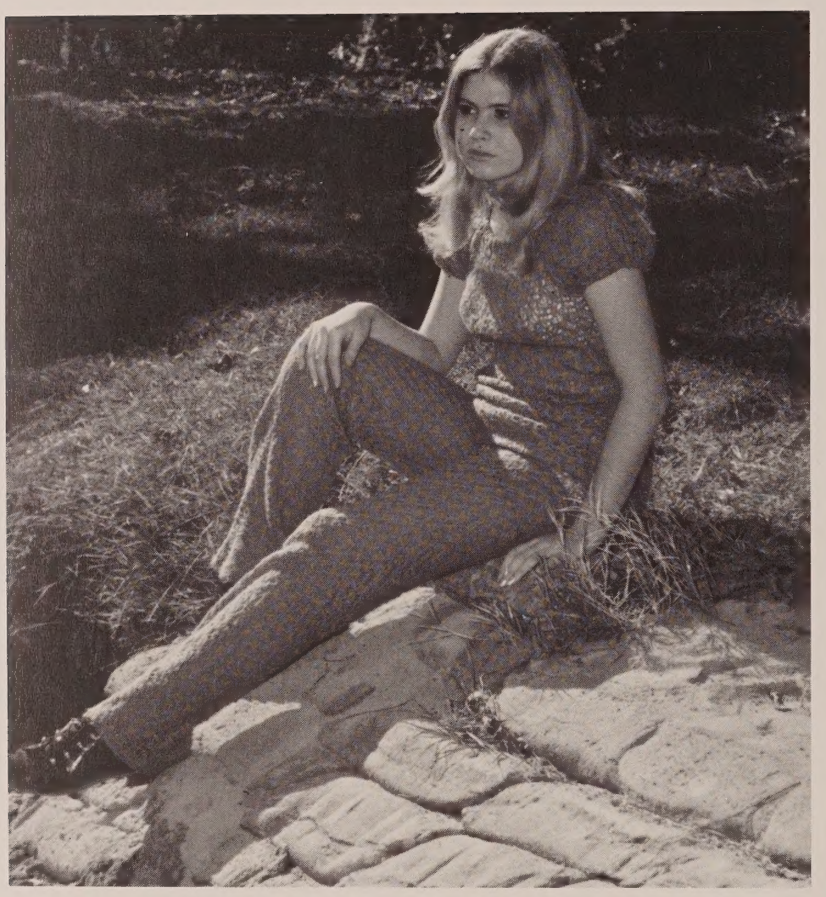

BECKY WARD
Sophomore

LINDA KELLER
Sophomore

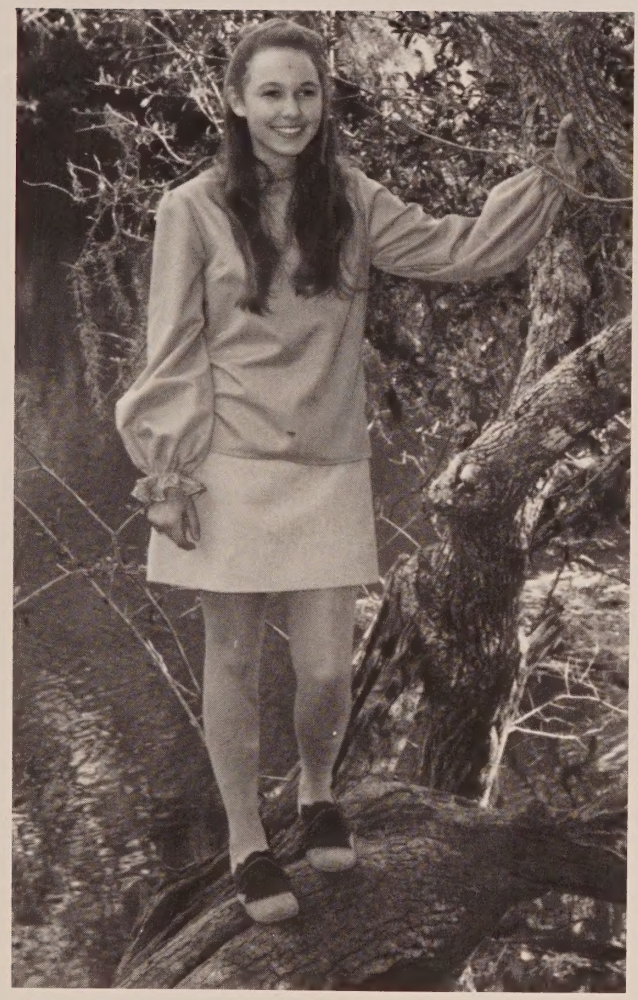

BARBARA KOLMETZ
Freshman

CINDY BUSH
Freshman

SENIOR HALL OF FAME

JANE AUSTIN KAREN COOK

GWEN OWENS ROBERT MALDON GLORIA THARP

DEBBIE EVERITT BOBBY WHITAKER SHERAN SAPP

These seniors were chosen by three members of the administration. The characteristics they were chosen on are academic achievements, citizenship, extra-curricular activities and being an all around good student.

JUNIOR HIGH

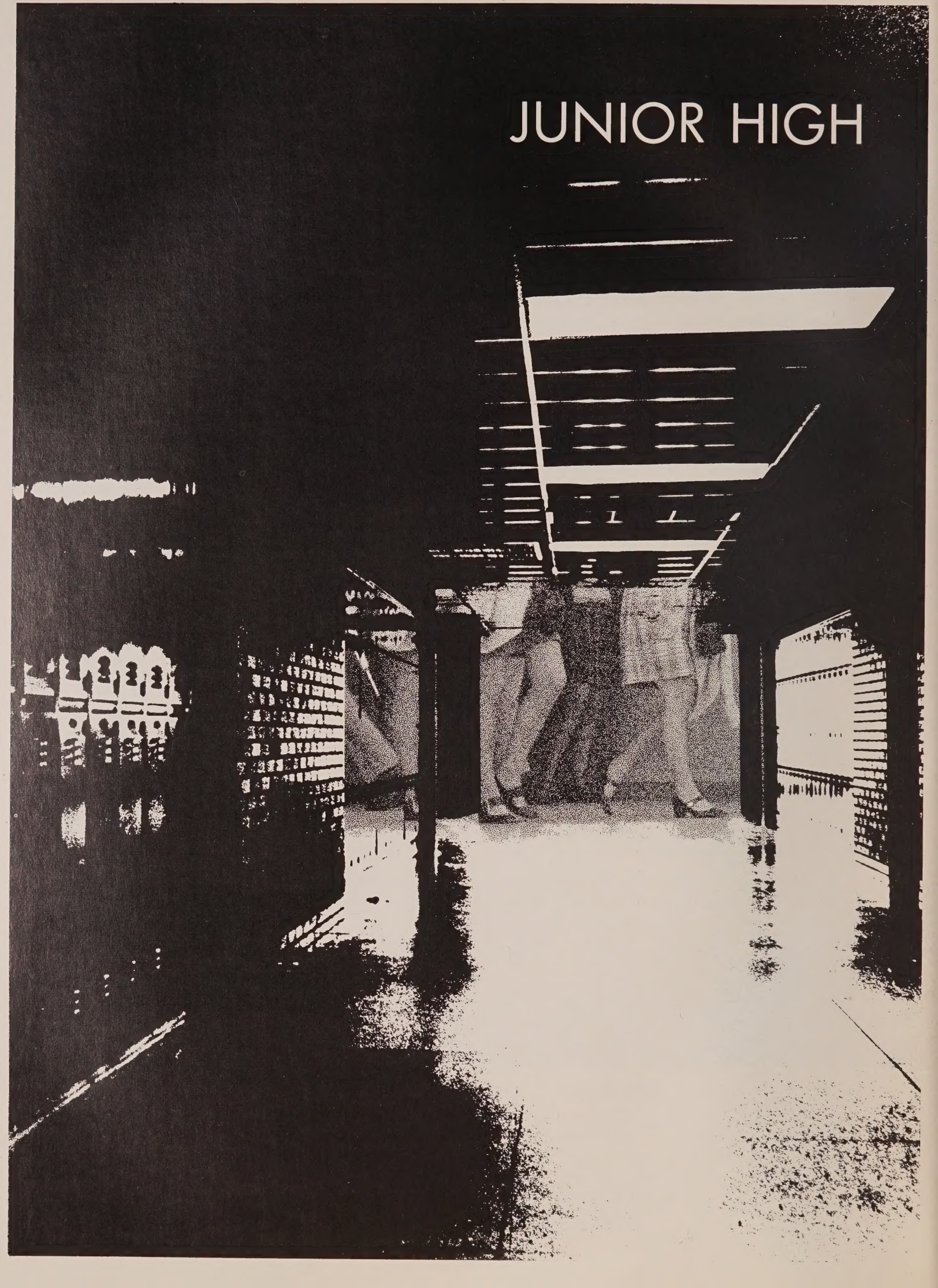

NINTH GRADE

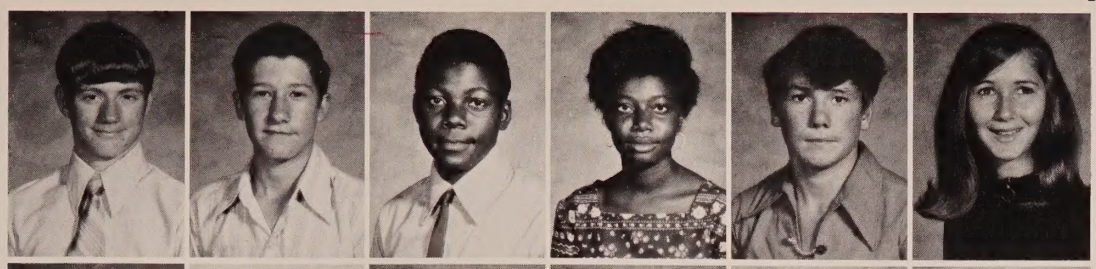

Keith Adkison
Jim Anderson
Curtis Andrews
Gloria Andrews
Coleman Armstrong
Sherry Austin

Angus Brock
Cloudie Brown
Ethel Brown
Florence Brown
John Brown
June Brown

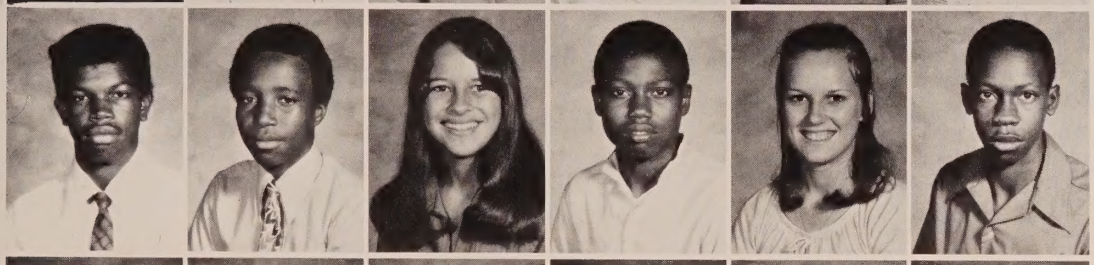

Robert Brown
Steve Broxton
Cindy Bush
James Bush
Lynn Campbell
Willie Chambers

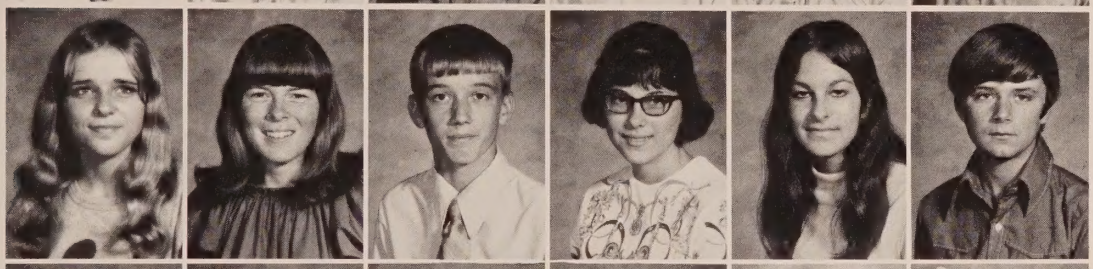

Shelia Chatwood
Charlotte Chesnut
Frankie Chesnut
Denise Clark
Belinda Coatney
Rodrick Coatney

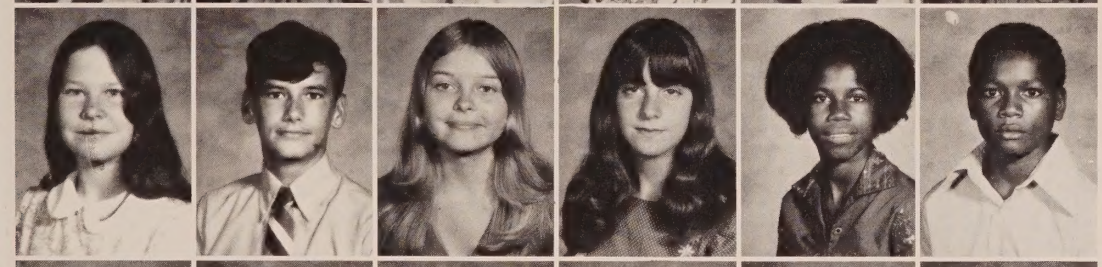

Susan Cone
Dwain Cook
Sheila Cooper
Karen Corte
Carrie Davis
James Davis

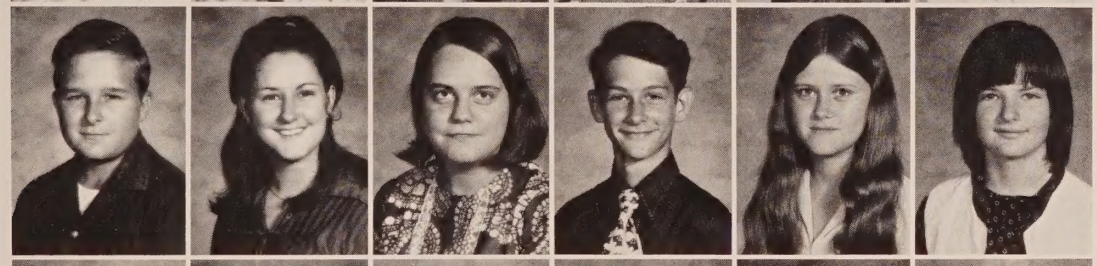

Brian Dinkins Jr.
Lynn Dixon
Myrldene Douglas
Charles Fader
Sharon Finch
Sharon Frost

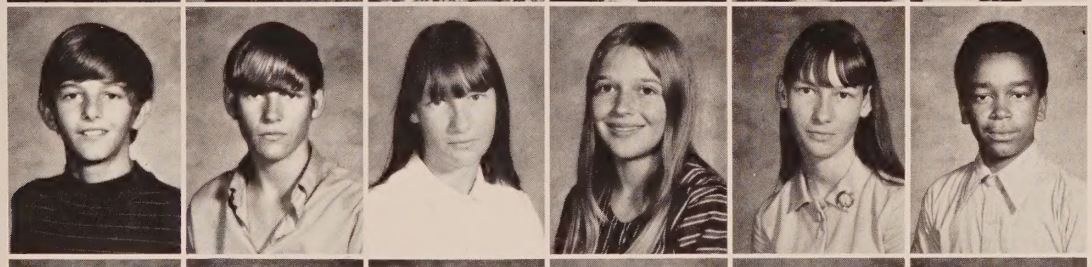

Mike Gainey
Glen Gipson
Jean Gipson
Mary Gipson
Velma Gipson
Cornell Green

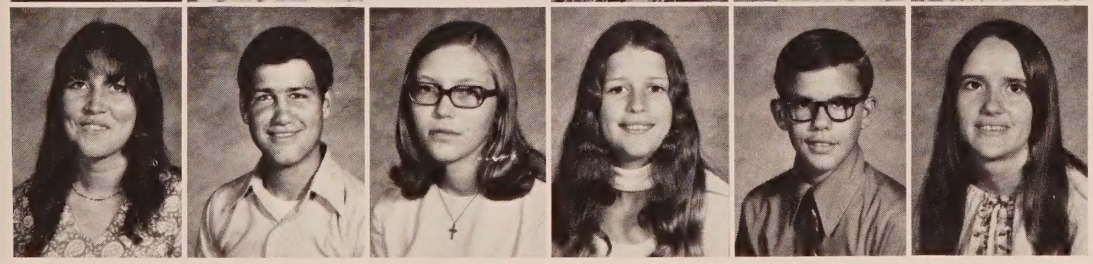

Charlotte Griffen
Robert Haddock
Ila Hagan
Peggy Hammack
Eddie Hard
Elaine Harden

Johnny Peterson
Priscilla Peterson
Ruth Peterson
Sally Peterson
Young Peterson
Donald Pettis

Frank Phillips
Sandra Potter
Douglas Reddick
Diane Redmon
Dennis Register
James Rhodes

Johnny Roche
Pat Santiago
Jimmy Sapp
Brad Shaw
Larry Sheffield
Virgil Sheffield

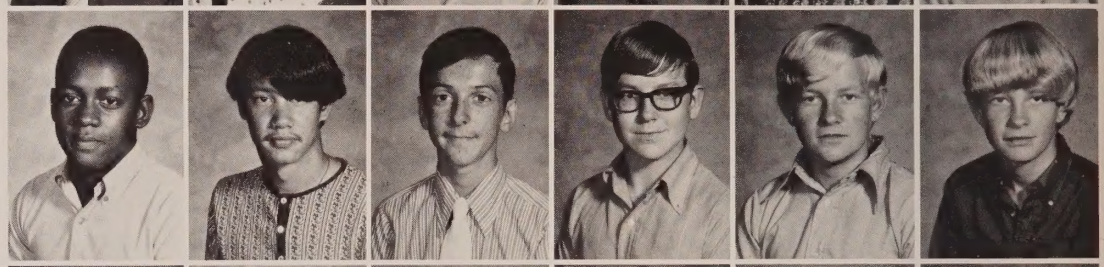

Larry Smith
Rachel Smith
Tony Smith
Rhonda Stanley
Gail Strickland
Teressa Suggs

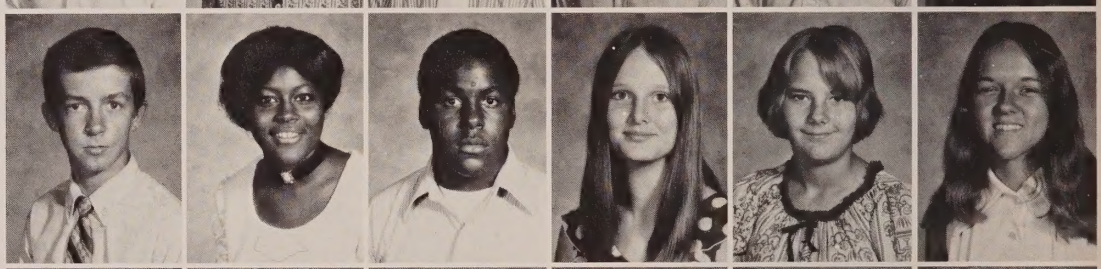

Tommy Taylor
Wilson Taylor
Debbie Thames
Marsha Tyson
Jerry Varnum
Sherry Vaughn

Reubin Weber
Tonnie Wenszell
Feldman Williams
Deborah Wood
Charles Works
Larry Yates

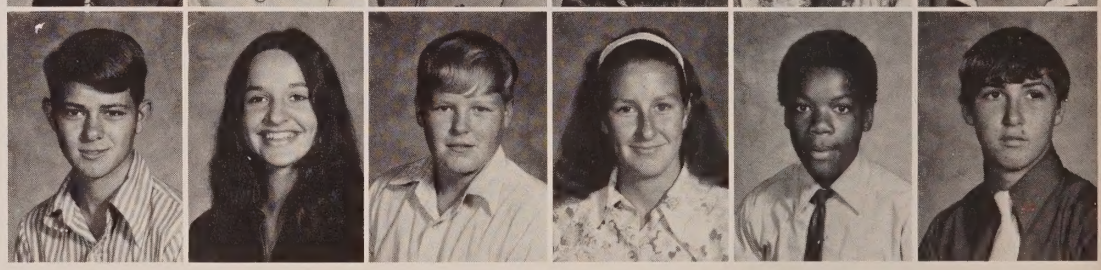

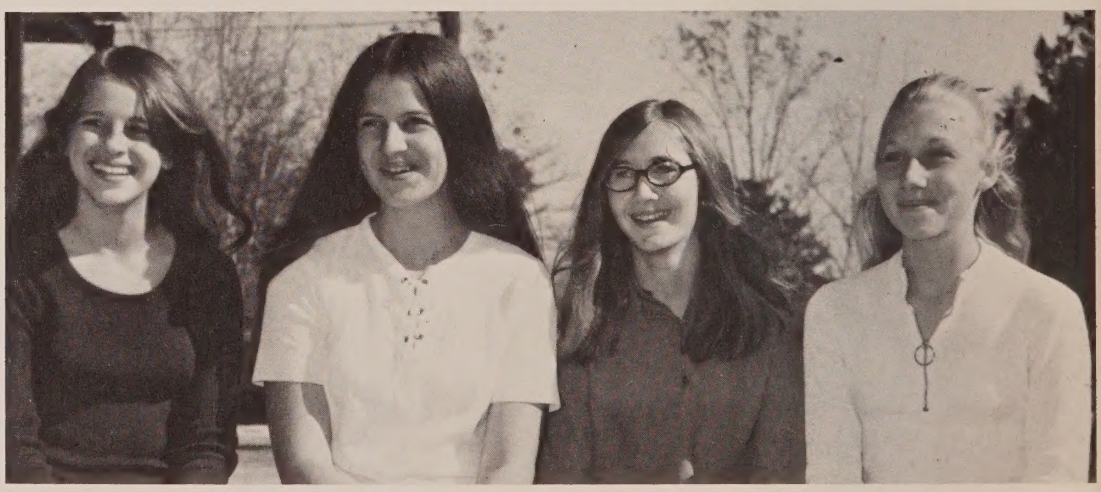

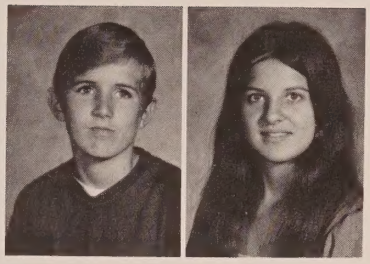

Everett Harvey
Connie Haskins

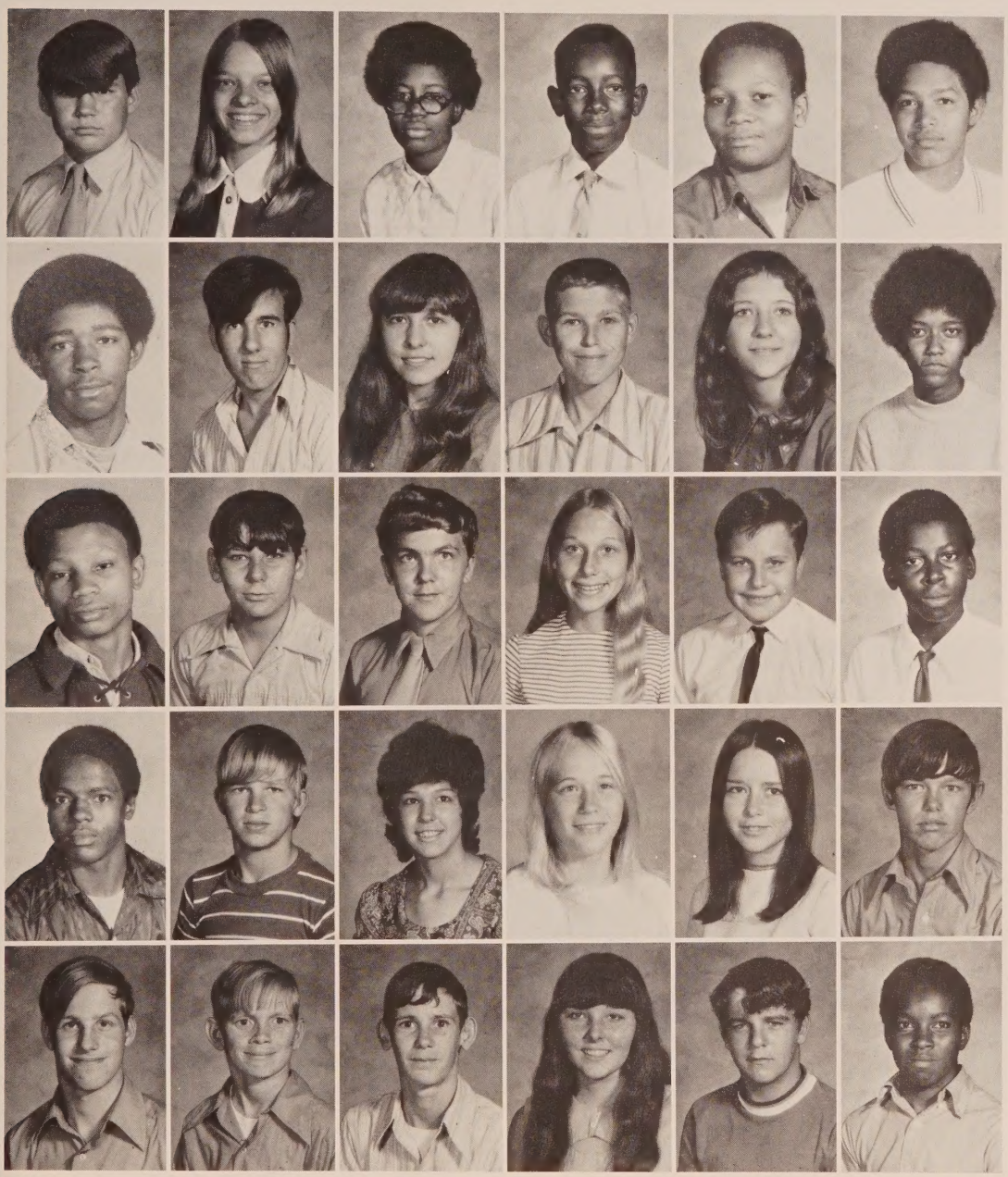

John Hawkins
Charlotte Hicks
Brenda Hogan
Arthur Hudson
John Jackson
Tifford Jackson

Whit Jackson
Buddy Johns
Barbara Kolmetz
Robert Lassiter
Susie Long
Estelle Massaline

Ellis McDonald
Stevie McWilliams
Robert Miles
Sammie Mitchell
Robert Motley
Gregory Nelson

Sammy Nettles
Jerry Ogburn
Sharon Ogburn
Vicki Owens
Marlene Park
Michael Park

Jeffery Parrish
Charles Pate
William Pate
Joyce Pelfrey
Glen Perkins
Gifford Peterson

EIGHTH GRADE

Lynn Alford
Jeffery Anderson
Pat Anderson
Barbara Bishop
Anna Brown
John Brown

Louis Brown
Pheba Bush
Tim Bush
Ruth Campbell
Teresa Chatwood
Elaine Cone

Danny Creamer
Arthur Davis
Steve Davis
Yolanda Davis
Geraldine Douglas
Brenda Doyle

Armia Durden
Evelyna Durden
Kenneth Edwards
Wanda Ellis
Edward Evans
Richard Everly

Margaret Finch
Audrey Foster
Roger Green
Cheryl Gustafson
Norma Haddock
Elbert Hall

Clifton Hammock
Margaret Harcus
Marilyn Harrell
Denise Haselow
Bobby Hawkins
Jackie Hendrix

Cherie Hicks
Shelly Hicks
Curtis Jackson
Priscilla Jackson
Duanne Justice
James Lett

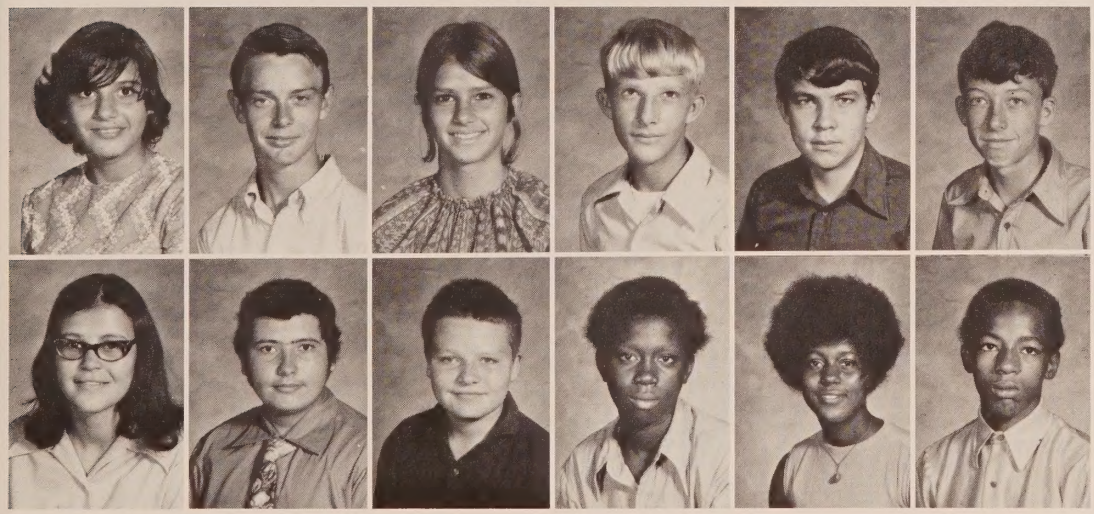

Marie Lombardi
Danny Marlow
Kay McCall
Stanley McClain
Tommy Miles
James Miller

Jeanette Miller
Jimmy Mixon
John Motley
Thomas Murray
Linda Neal
Charles Nettles

Diane Ogburn
Drexel Owens
Gary Owens
Sheila Owens
Patti Padgett
Linda Palmer

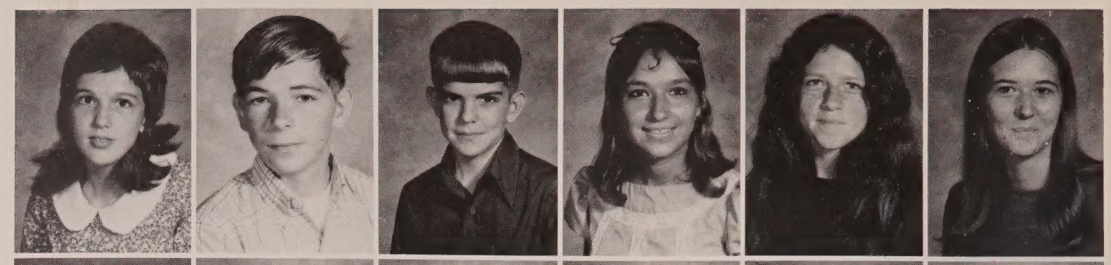

Deanna Parrish
Amos Peterson
Corine Peterson
Deloris Peterson
James Peterson
Ozell Peterson

Naomi Pettis
Charlie Phillips
Jo Ann Phillips
Albert Potter
Dennis Primm
Johnny Quattlebaum

Janice Register
Dale Rhodes
Cathy Roche
Cynthia Rogers
Willie Simmons
James Smith

Miranda Smith
Penny Smith
Jeff Stallings

Stephen Stanley
Dewayne Strickland
Renee Suggs

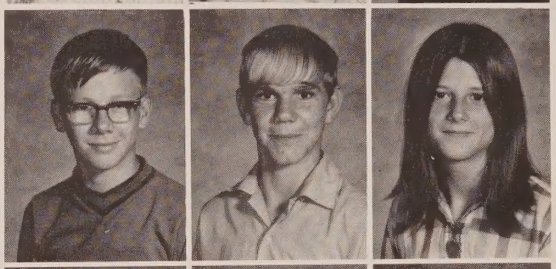

Quenten Syfrett
James Taylor
Patricia Thompson

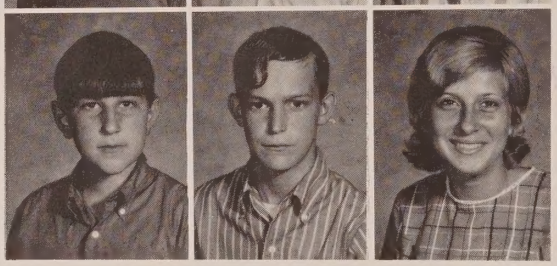

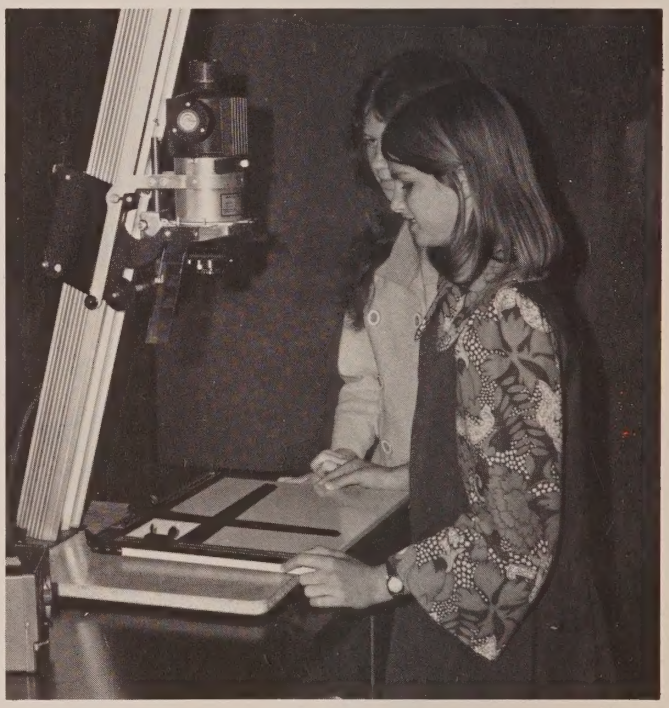

Cathy Tucker
Junior Weeks
James Wilson
Jerry Yates

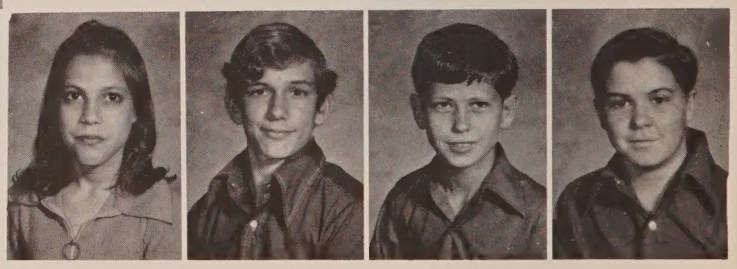

SEVENTH GRADE

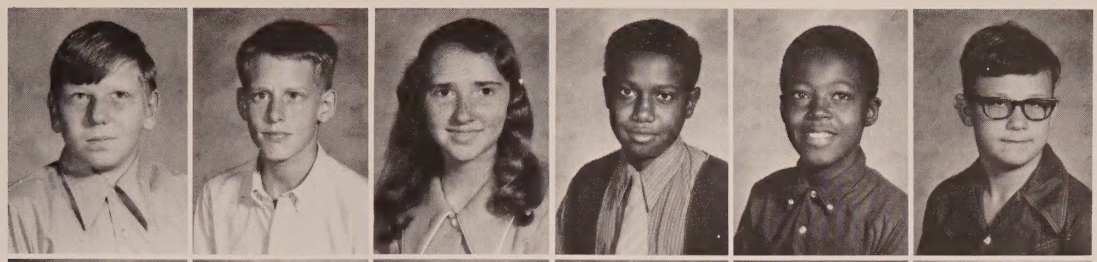

Tommy Adams
Glynn Alford
Dianne Anderson
Glenn Andrews
Willie Andrews
Glenn Armstrong

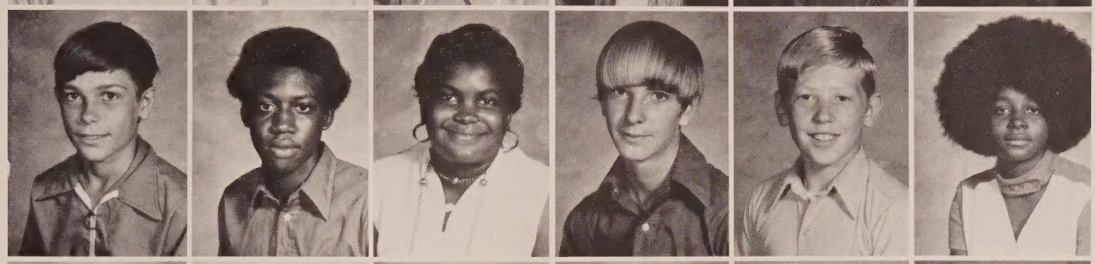

Leonard Bailey
Monroe Bell
Odell Bell
Huey Boswell
Travis Brock
Cathy Brown

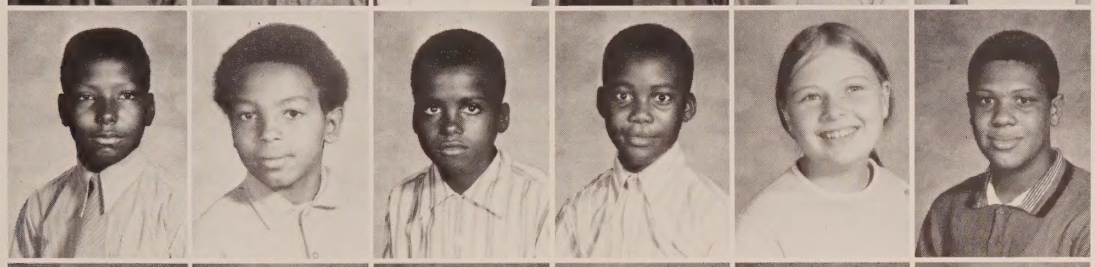

Clarence Brown
Claude Brown
Eddie Brown
James Brown
Nancy Bruner
Jerry Butler

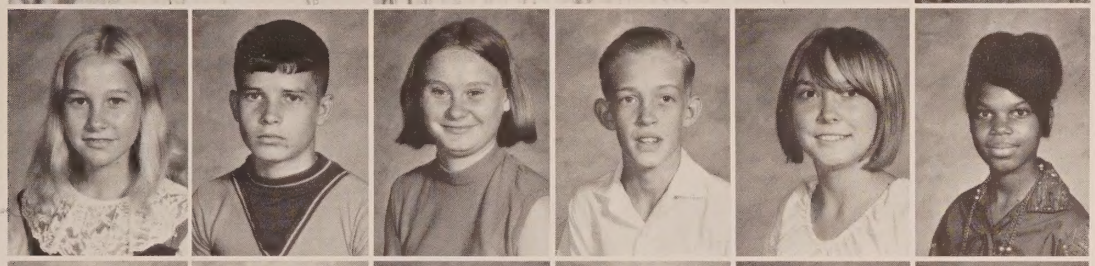

Melody Coatney
Rickey Coatney
Sharon Coatney
David Cook
Debra Cooper
Sandra Davis

Larance Douglas
Melvin Douglas
Becky Dykes
Myra Edwards
Janice English
Gary Finch

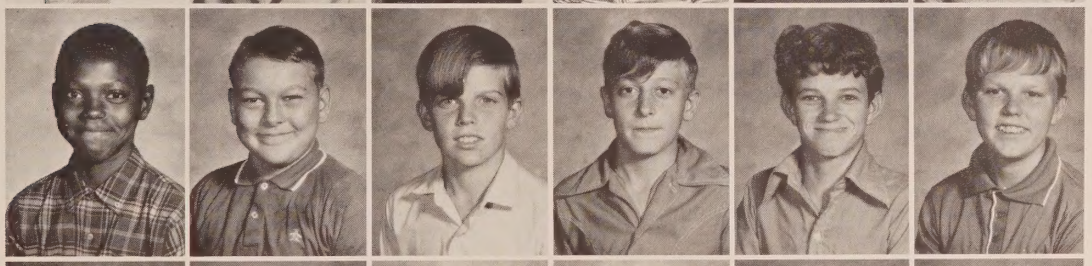

Cedric Floyd
Ricky French
Robert Frost
Roy Hammack
Paul Hammock
David Harcus

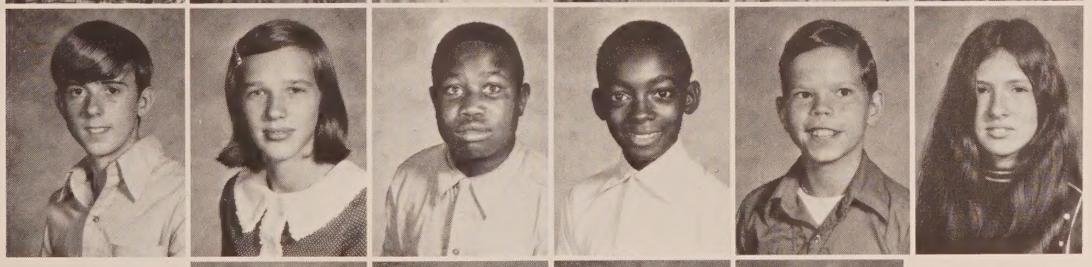

Glen Harrison
Genny Hewett
Emanuel Hogan
Willie Hudson
Buddy Hughes
Sharon Jenkins

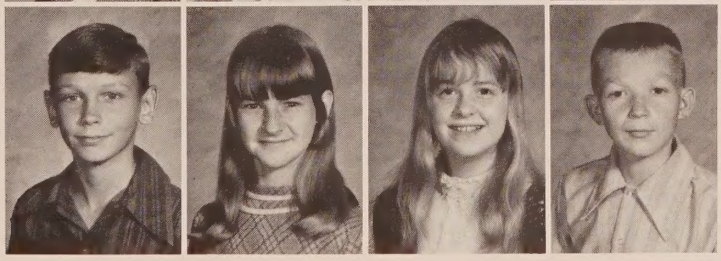

Joseph Jones
Tammy Knight
Pamela Lane
Lloyd Lassiter

Edna Leavins
Bonnie Lewin
Michael Lombardi

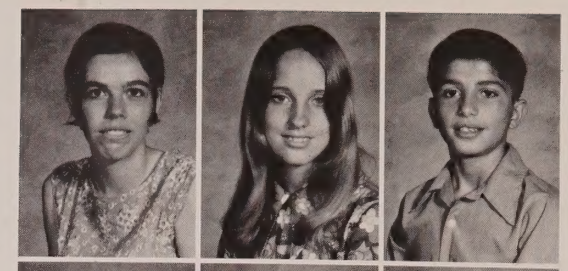

Donna McCall
Eddie McClain
Shirley McDonald

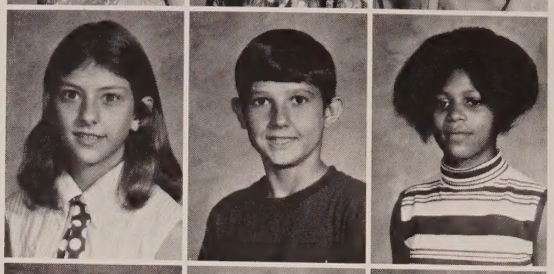

Jo Ann Miller
Patricia Miller
Ronald Miller

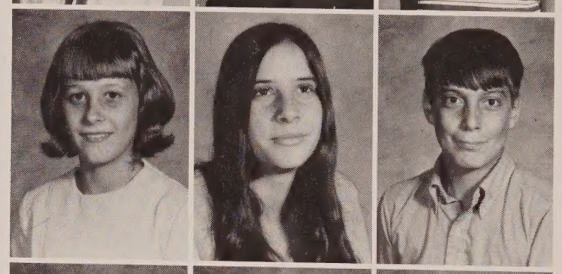

Martha Monk
Maxine Morrell
Joyce Morris

Patricia Morris
Bernice Murray
Louis Myers

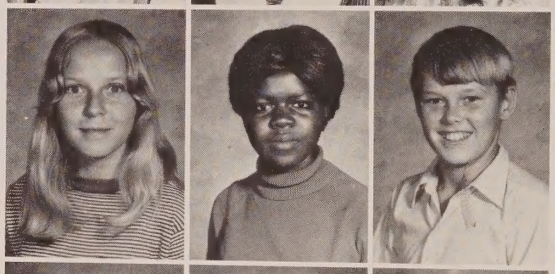

Jim Newsom
Jeannie Outler
Tommy Padgett

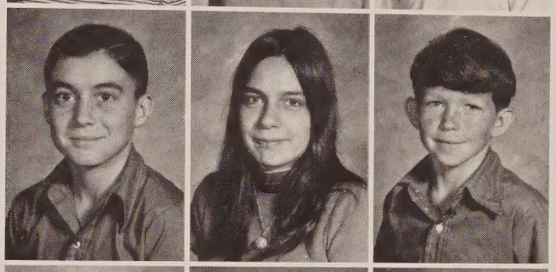

Wayne Palmore
Durwin Parish
Mike Parker

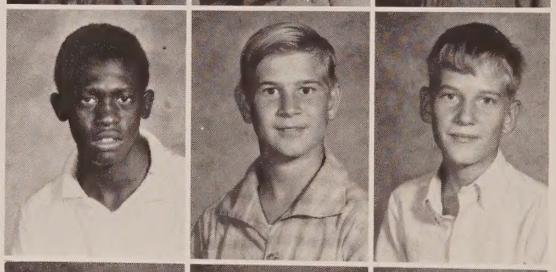

Anthony Parrish
Janice Parrish
Renee Patrick

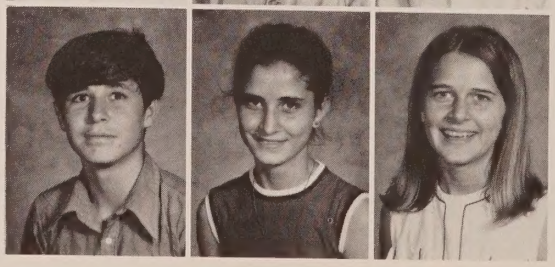

Tommy Padgett and Sandra Davis, elected Mr. and Miss Junior High by grades six, seven, and eight.

James Peterson
Patricia Peterson
Thomas Peterson
Myra Pettis
Robert Pettis
Tommy Pittman

Wanda Pompey
Michael Porter
Clyde Potter
Raymond Price
Debra Pugh
Jean Pugh

Harvey Roberts
Nancy Russ
Beverly Scott
Wayne Sellers
Juanita Shaw
Gloria Sheffield

Sherri Sheffield
Charles Smith
Darlene Smith
Darlene H. Smith
Debra Smith
Dennis Smith

Tammie Suggs
Nicey Taylor
Ray Taylor
Oneida Tharp
Eddie Waller
Michael Walterman

Susie Weaver
Steven Williams
Abigail Works
Jesse Works
Dale Yates
Wade Yates

SIXTH GRADE

Kevin Adkison
Joe Anderson

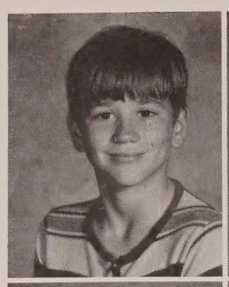
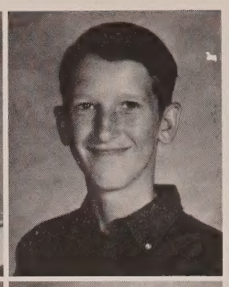

Karen Anderson
Bernice Andrews

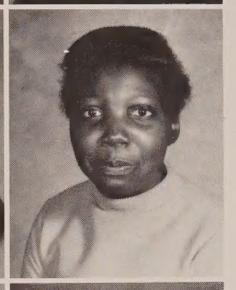

Bridgette Andrews
Cheryl Boswell

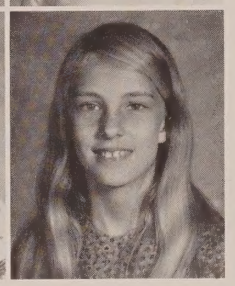

Tangela Bowers
Jonna Brock
Marguerite Brock
Clifford Brown
Debra Brown

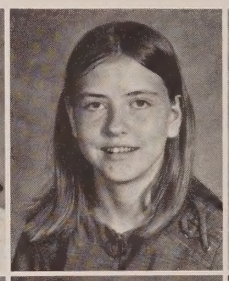
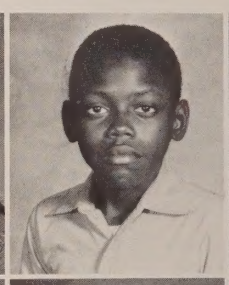
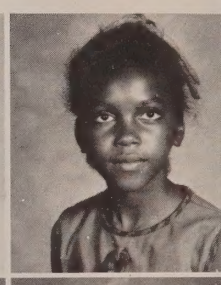

Stacy Broxton
Danny Bruner
Barbara Caldwell
Sharlene Carter
Stanley Carter

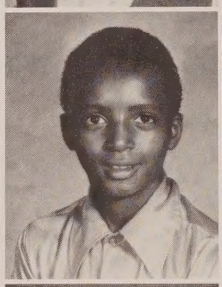
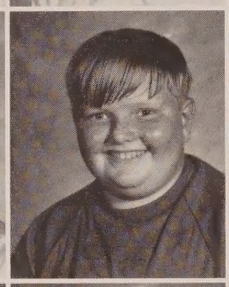
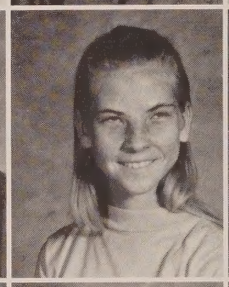
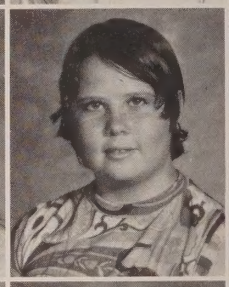
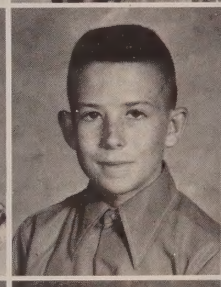

Margaret Casey
Steven Casey
Flossie Catlin
Tommy Chesser
Vickey Coatney

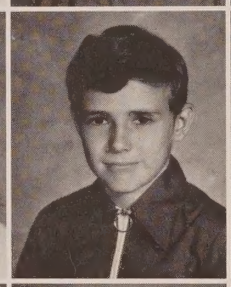
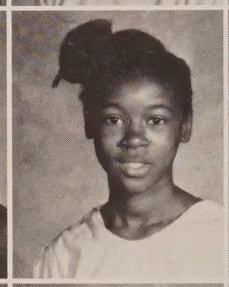
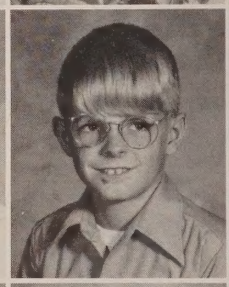

John Cook Jr.
Leon Cooper
Leonard Dean
Lillie Douglas
Karen Edwards

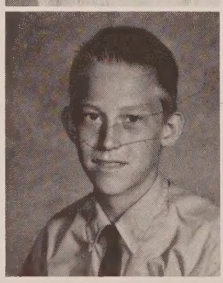
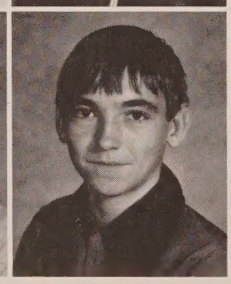
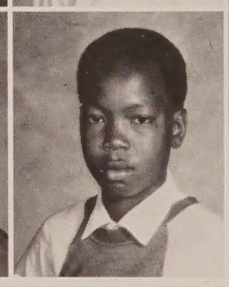

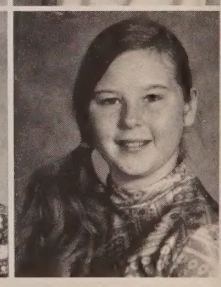

Darryl Finch
Randy French
Cynthia Galloway
Margaret Gipson
Portia Green

Leslie Griffin
Violet Haddock
Dwight Hall
Teresa Hammack
Steven Hard

Marie Harden
Vicky Harrison
Angela Haskins
Teresa Hawkins
Hubert Hayes

Sammy Hayes
Robbie Hembree
Malinda Henderson
Carlton Hewett
Keith Hewett

Cyril Hobbs
Patricia Hodges
Gary Hogan
Don Jackson
Glenda Jackson

Pamela Jackson
Willie Jackson
Paul Jeffries
Billy Jenkins
Steven Jenkins

Michael Jones
Mike Jones
Cathy Justice
Richard Keen
Paul Kelly

Tamara Kirkland
Patricia Knight
Linda Lahey
Neil Lett
Sarah Long
Freddy Marshall
Carol McDonald

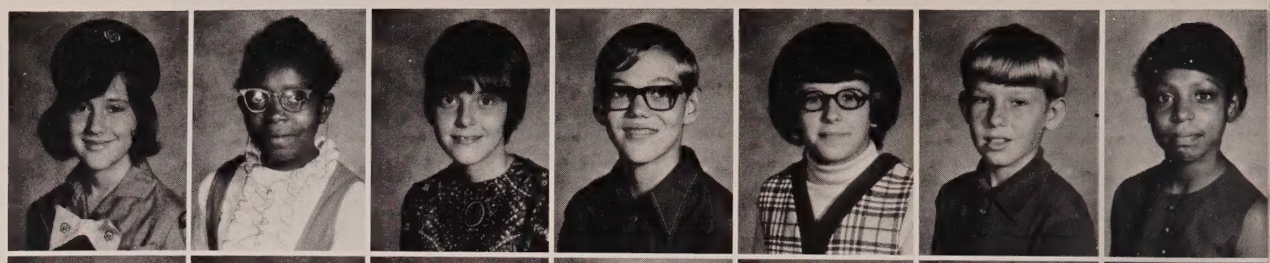

Vikki McKay
Renetta Morrell
Tim Morrell
Mary Murray
Kathy Nelson
Roy Newsome
Steve Newsome

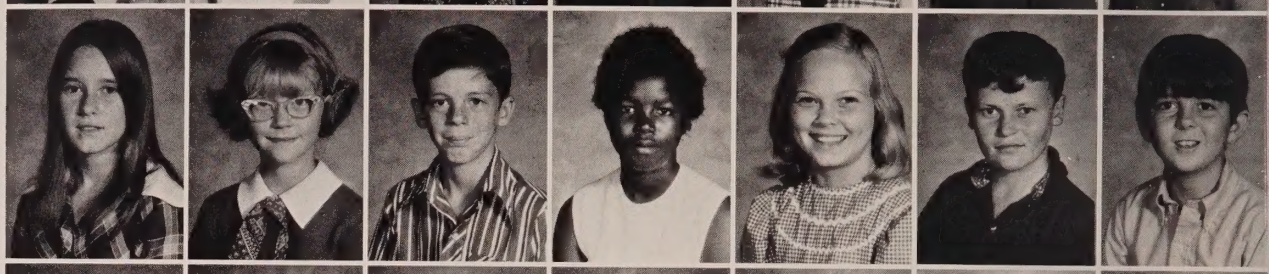

Jeffrey Outler
Madlyn Park
David Parrish
Michael Payne
Carol Peterson
James Peterson
Patricia Peterson

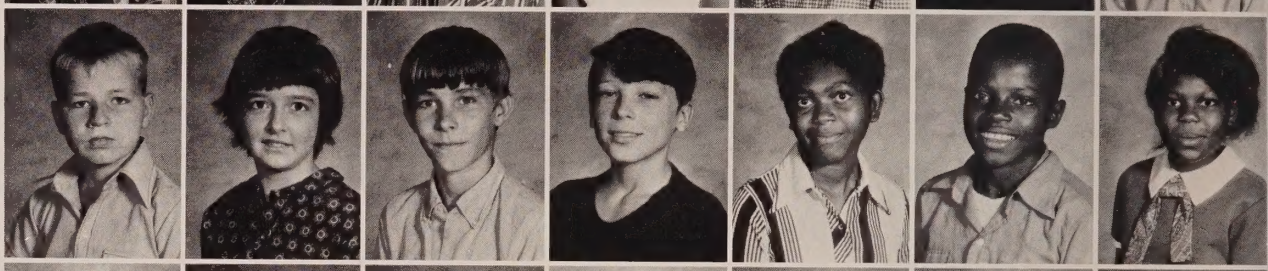

Robert Peterson
Arthur Pettis
Gaynell Pettis
Patricia Phillips
Daniel Potter
Equilla Potter
Craig Reynolds

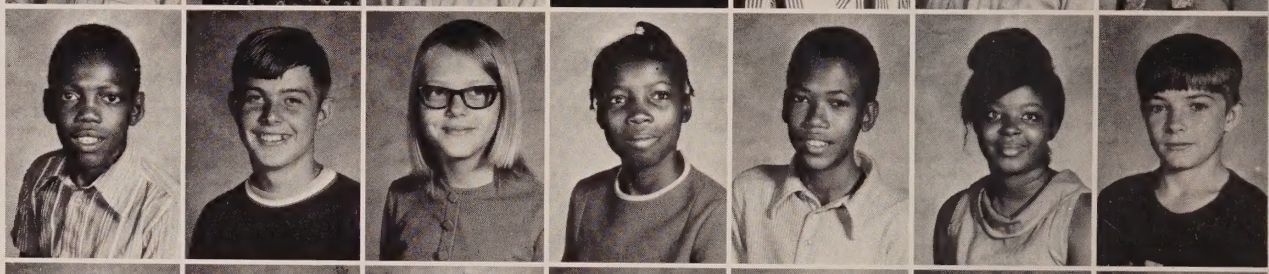

Yhonsetta Roche
Sandra Segers
Patricia Simmons
Dwayne Skipper
Bruce Smith
Debbie Smith
Richard Smith

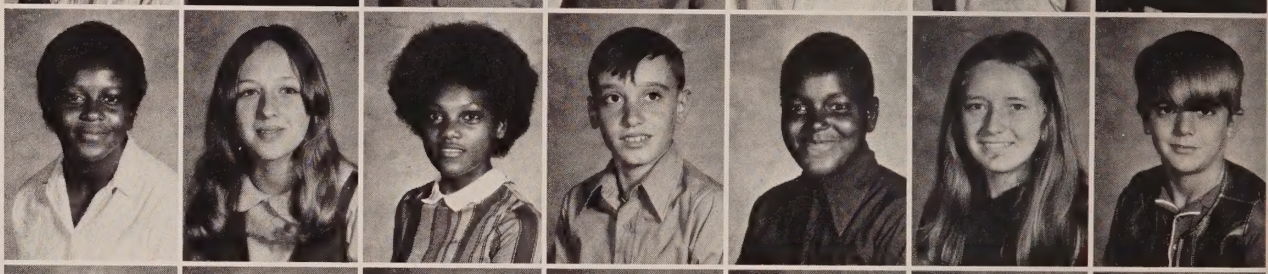

Kenneth Staten
Michael Street
Jerry Tharp
Steve Thompson
Allen Tucker
Leroy Tucker
Laura Varnadore

Timothy Vaughn
Cynthia Vieira
Wallace Ward
Robert Watson
Gregory Wicker
Don Williams
Ollie Works

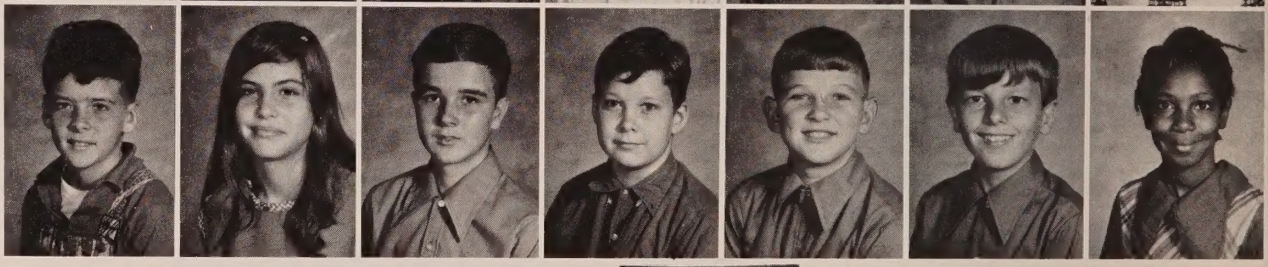

Richard Wyatt

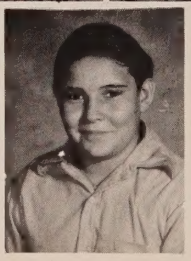

JUNIOR HIGH CLUBS

JR. PEP CLUB

Members of the Jr. Pep Club are Sherry Sheffield, Cynthia Rogers, Pamela Jackson, Carol Peterson, Debra Brown, Ollie Works, Mary Murray, Carol McDonald, Patricia Simmons, Renee Suggs, Brenda Doyle, Ann Varnadore, Angie Haskins, Kathy Nelson, Sandra Segers, Karen Anderson, Vicky Harrison, Cindy Galloway, Flossie Catlin, Abigail Works, Patricia Phillips, Tangela Bowers, Pheba Bush, Corine Peterson, Miranda Smith, Madlyn Park, Janice Register, Patricia Peterson, Myra Edwards, Wanda Pompey, Portia Green, Shirley McDonald, Glenda Jackson, Sheila Owens, Vicky Coatney, Cheryl Gustafson, Marilyn Harrell, Teresa Chatwood, Renetta Morrell, Cherie Hicks, Elaine Cone, Patti Padgett, Nancy Russ, Kay McCall, Myra Pettis, Patricia Miller, Nancy Bruner, Cathy Tucker, Cathy Roche, Teresa Hammack, Pam Lane, Marie Lombardi, Wanda Ellis, Naomi Pettis, Pat Anderson, Jeannie Outler, Oneida Tharp, Barbara Caldwell, Edna Leavins, Tammie Suggs, Martha Monk, Denise Haselow, Vikki McKay, Margaret Gipson, Jo Ann Miller, Nancy Russ, Sarah Long, Cynthia Vieira, Jonna Brock, and Gay Nell Pettis.

JR. PHYSICAL FITNESS

Members of the Jr. Physical Fitness Club. Coach Sheffield is the advisor.

JR. LITERARY CLUB

The members of the Jr. Literary Club are Sharlene Carter, Jean Gipson, Debra Pugh, Dianne Anderson, Bonny Lewin, Susie Weaver, Jeffery Outler, Ricky French, and Raymond Price.
Tommie Pittman, Jerry Butler, Willis Hudson, Harvey Roberts, Carlton Hewett, Dwayne Skipper, Equilla Potter, Wallace Ward, Lillie Douglas, Brigitte Andrews, and Sharon Jenkins. Mrs. Rogers is the advisor.

JR. SOCIAL STUDIES CLUB

Jr. Social Studies Club members are Cherie Hicks, Kay McCall, Patti Padgett, Sheila Owens, Jimmy Mixon, Dewayne Strickland, Tim Bush, Jimmy Miller, Steve Smith, and James Smith. Lynn Alford, Jeff Stallings, Edward Evans, Elbert Hall, Quenten Syfrett, Dennis Primm, Cheryl Gustafson, Denise Haselow, Drexel Owens, Gary Owens, and Ricky Everly. Mr. Reed and Mr. Hall are the advisors.

JR. MATH CLUB

The members of the Jr. Math Club are Travis Brock, Karen Edwards, Jim Newsom, Eddie Waller, Patricia Miller, Ronald Miller, Leonard Bailey, Darlene L. Smith, Debra Pugh, Dianne Anderson, Oneida Tharp, Jonna Brock, Margaret Gipson, Margaret Casey, Linda Lahey, Cindy Galloway, Nancy Russ, and Myra Pettis. Jo Ann Miller, Nicey Taylor, Nancy Bruner, Sherri Sheffield, Teresa Hammack, Vickey Coatney, Teresa Hawkins, Wade Yates, Renetta Morrell, Kathy Nelson, Ginny Hewett, Edna Leavins, Tammy Knight, Susie Weaver, Bonny Lewin, Vikki McKay, and Donna McKay. Mr. Welch is the advisor.

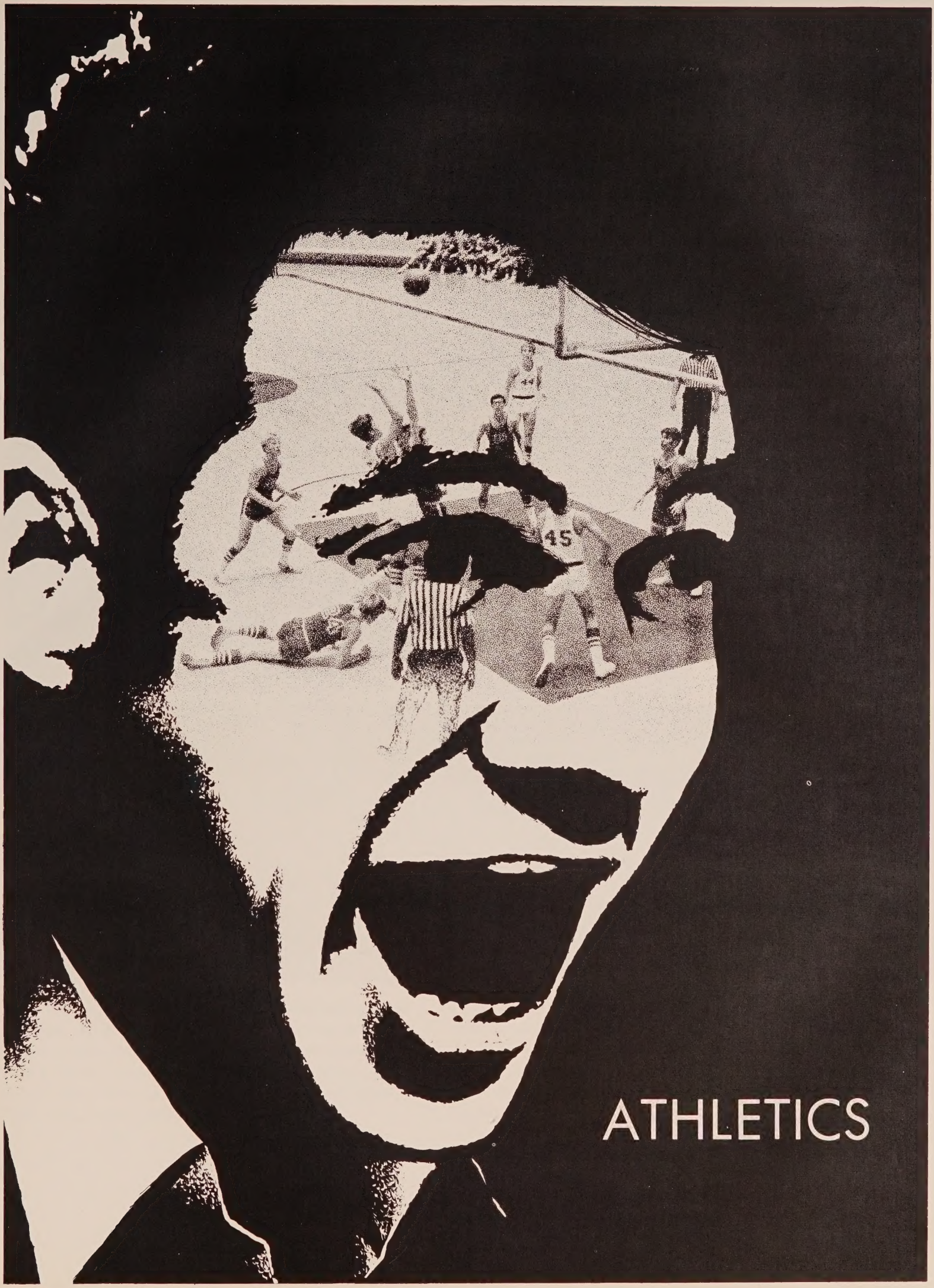
ATHLETICS

FOOTBALL

Members of the offensive squad are Tommy Bush, Charles Bush, Tony Smith, Dewey Mitchell, and Bobby Whitaker.

Jimmy Miller, Jamie Chesnut, Robert Williams, Keith Adkison, Gary Hard, and Stanley Owens.

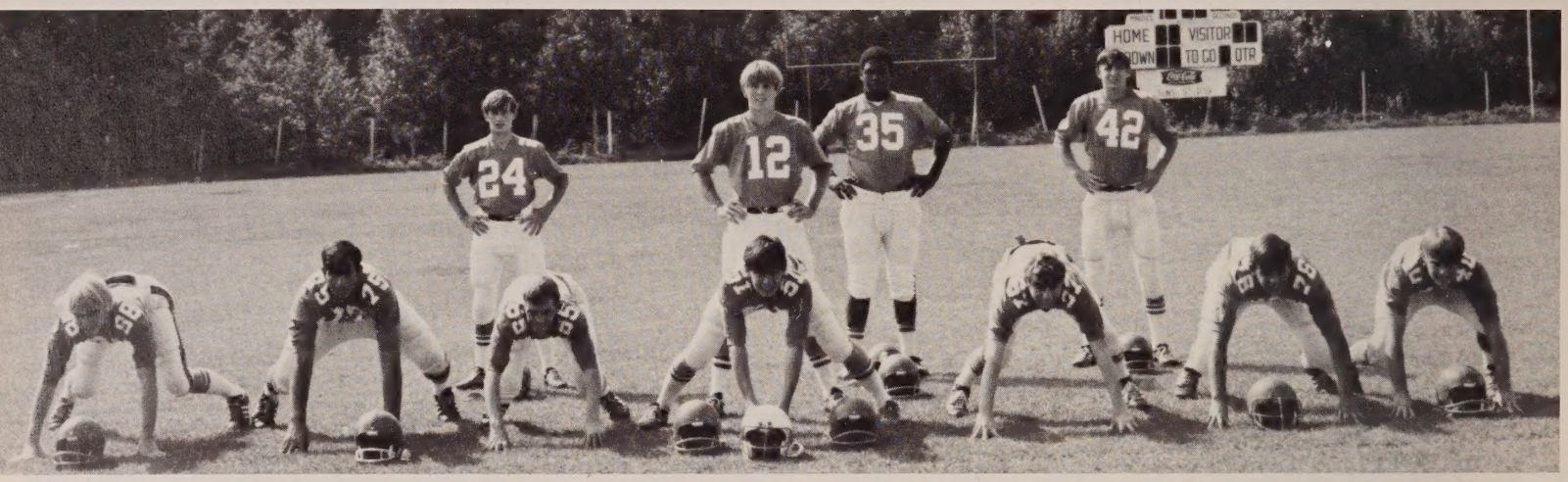

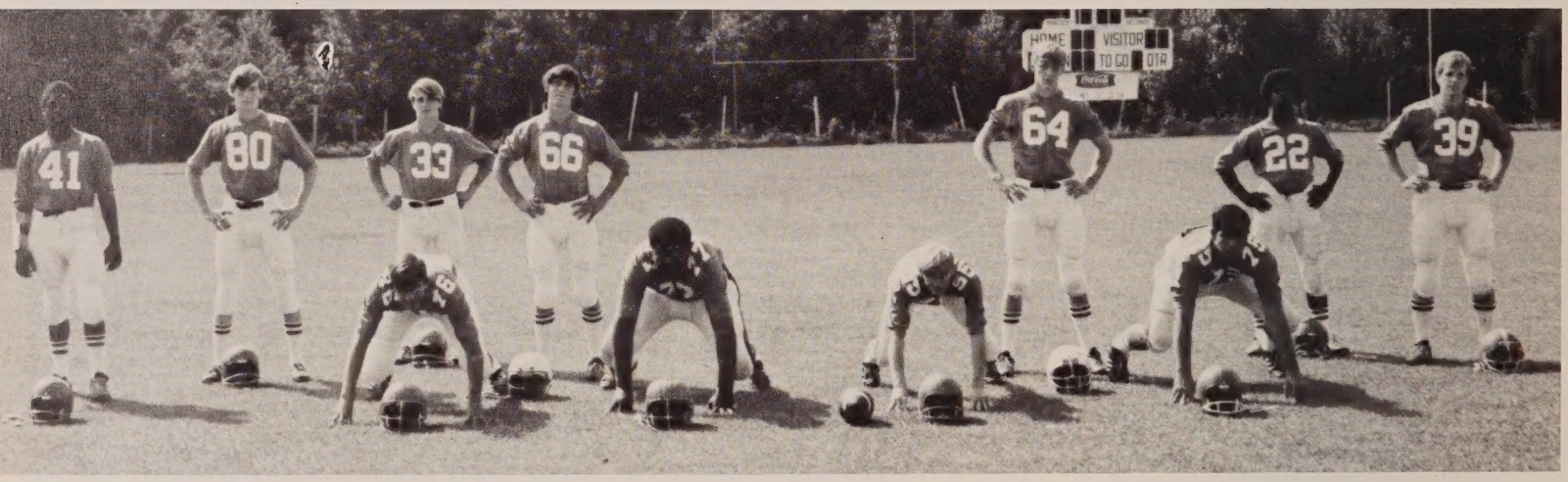

Members of the defensive squad are David Bailey, Mike Reeves, Gary Harris, Jr. Strickland, and Whit Jackson.

Sammy Nettles, Paul Dalton, Gary Hard, Aaron Peterson, Mark Alford, and Jimmy Miller.

Members of the Jr. Team (top) are Junior Weeks, Jim Newsom, Eddie McClain, Louis Meyers, James Lett, James Smith, Dewayne Strickland, Tommy Padgett, James Taylor, Glenn Alford, Mike Walterman, Joseph Jones, Curtis Jackson, Steve Williams, Jimmy Mixon, Tim Bush, Lynn Alford, and Quenten Syfrett. Eddie Waller, Raymond Price, Ronald Miller, and Stan McClain. Members of the Ninth grade team (bottom) are Doug Reddick, James Park, Steve Broxton, Charles Works, Roy Peterson, Greg Nelson, John Hawkins, Eddie Hard, John Jackson, Gifford Peterson, Durand Coatney, Johnnie Peterson, and Arthur Hudson.

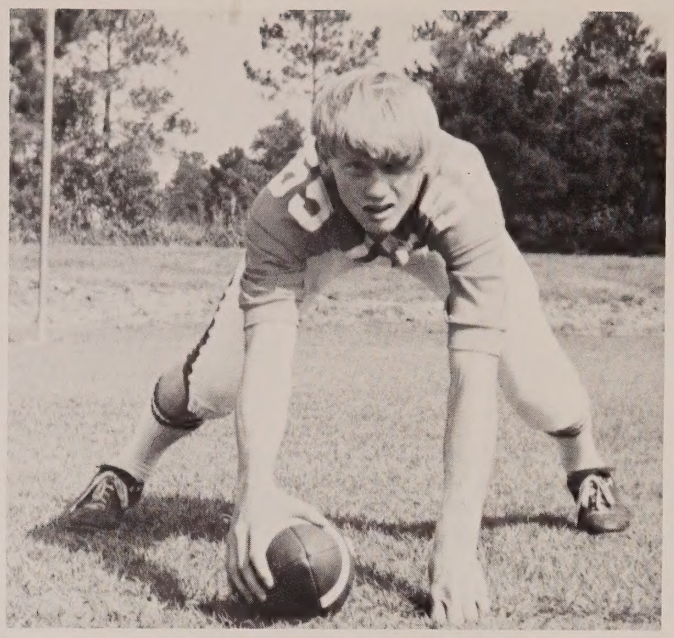

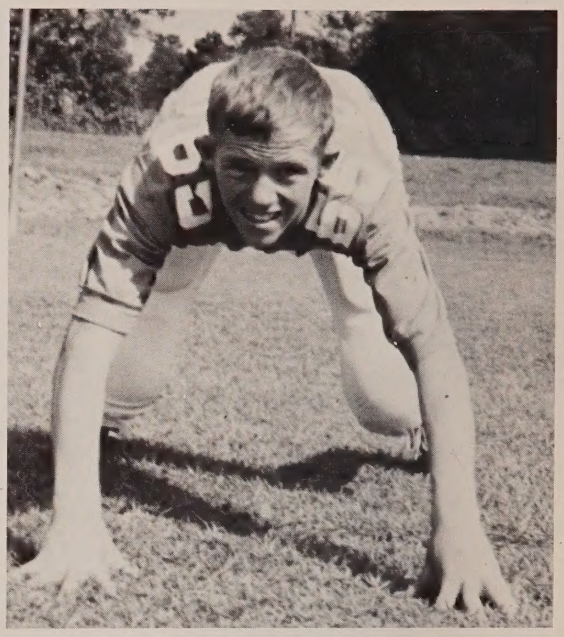

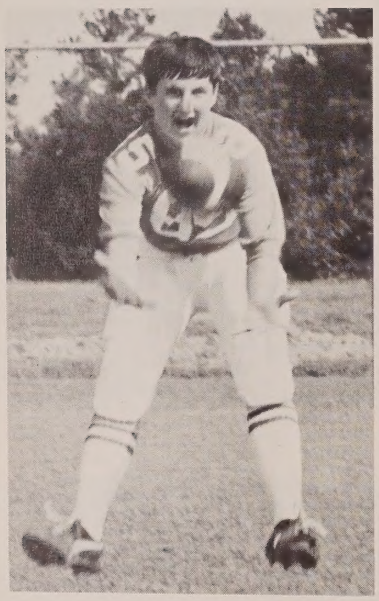

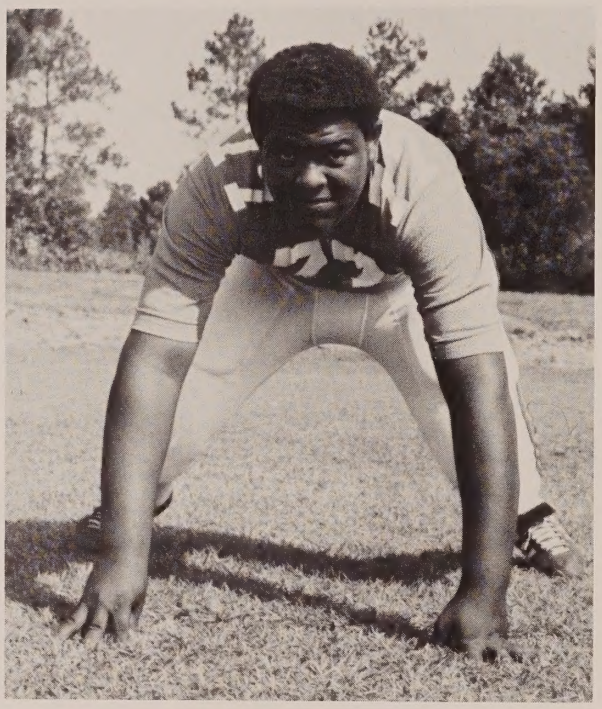

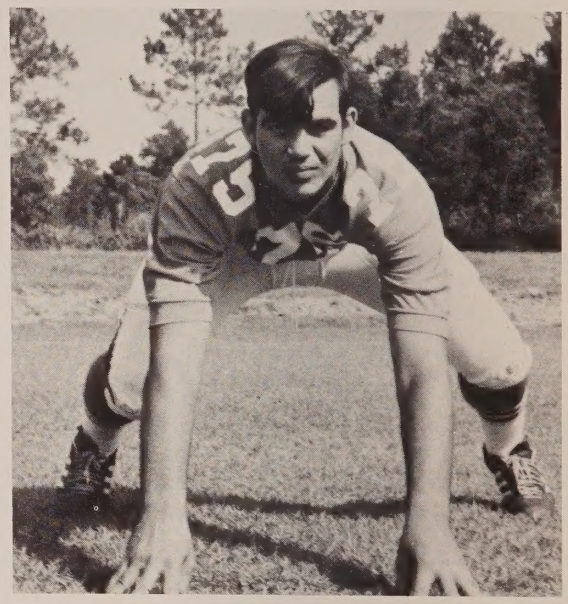

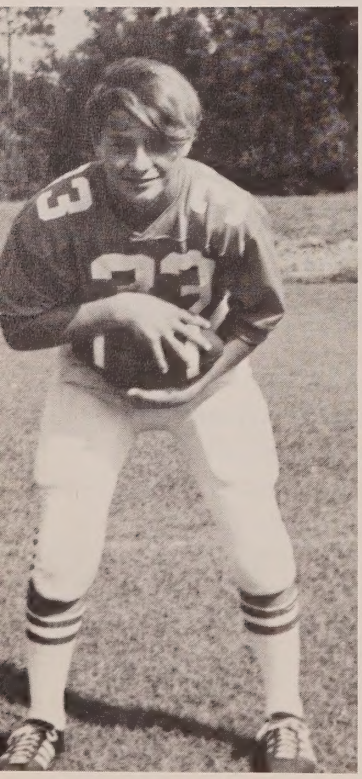

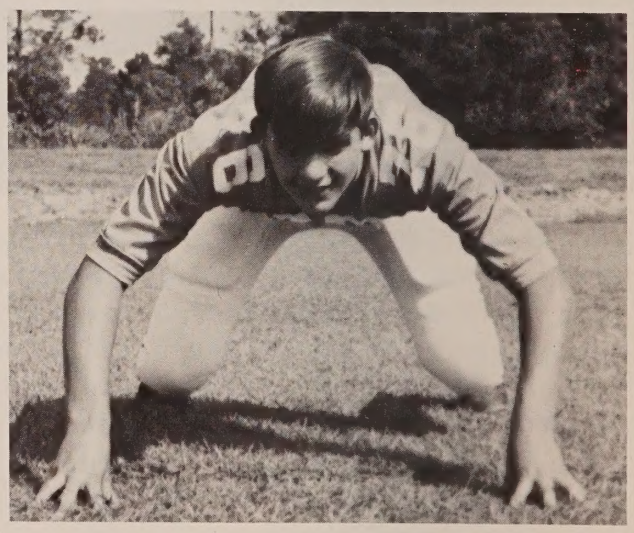

Mark Alford
Jamie Chesnut
Dennis Register
Aaron Peterson

Jimmy Miller
Mike Reeves
Lemuel Suggs
Gary Hard

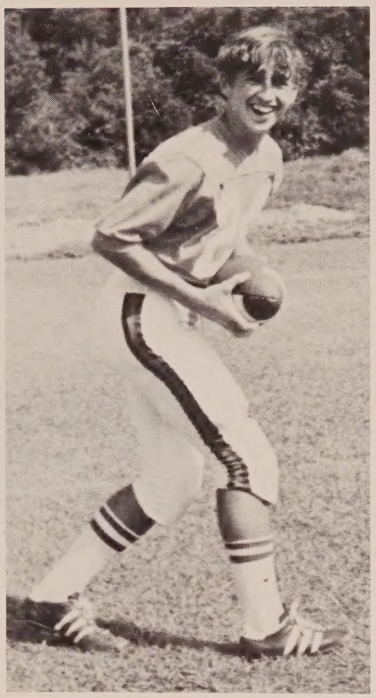

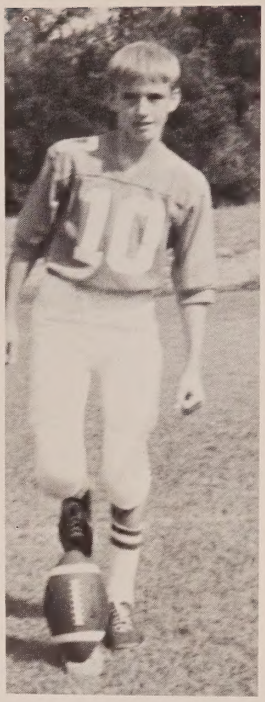

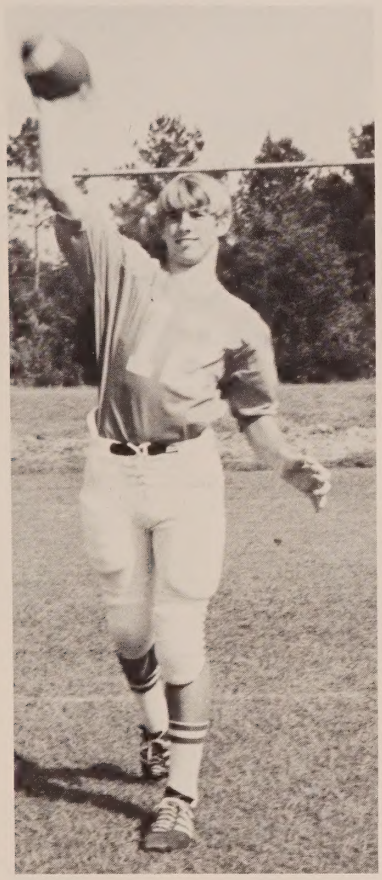

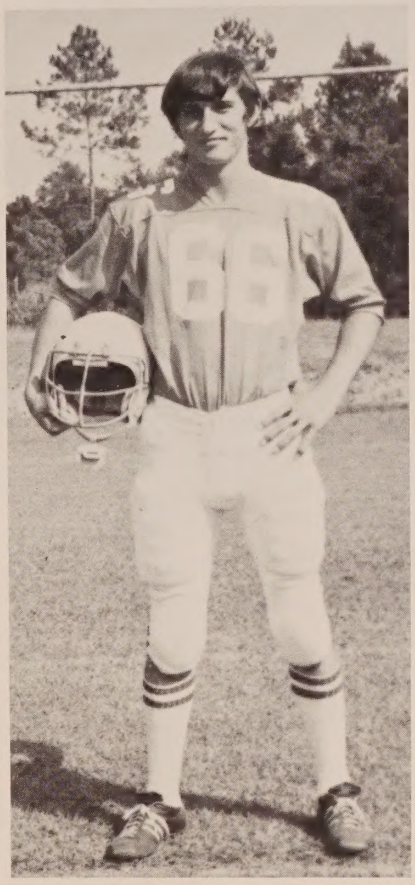

Robert Williams
Tommy Bush
Frankie Chesnut
Charles Bush
Gary Harris
Hollis Jackson
Laney Brown
Keith Adkison

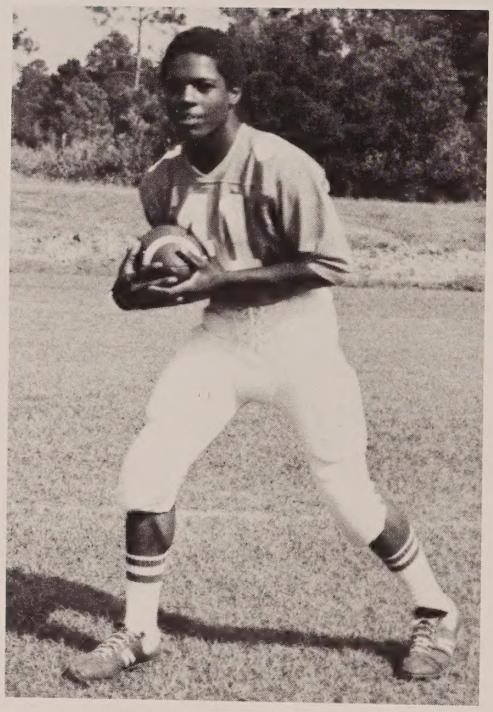

SAMMY NETTLES

JAMIE CHESNUT

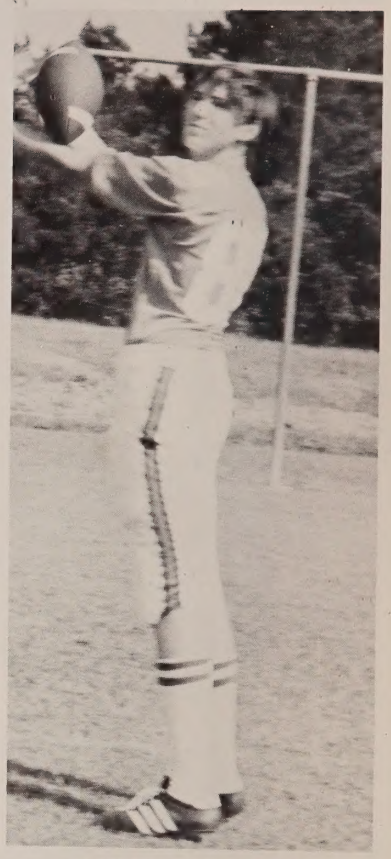

LYNN HADDOCK

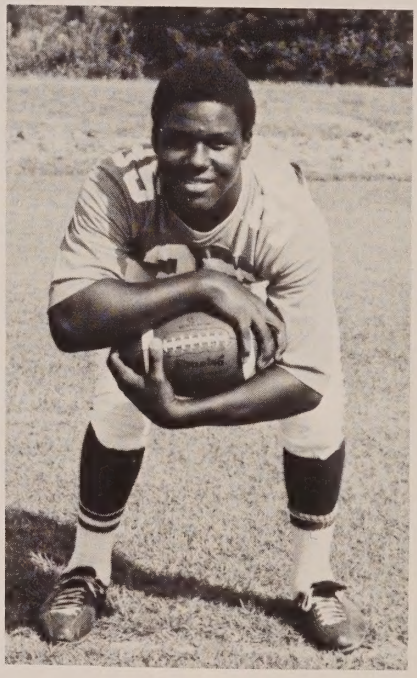

TONY SMITH

BOBBY WHITAKER

STANLEY OWENS

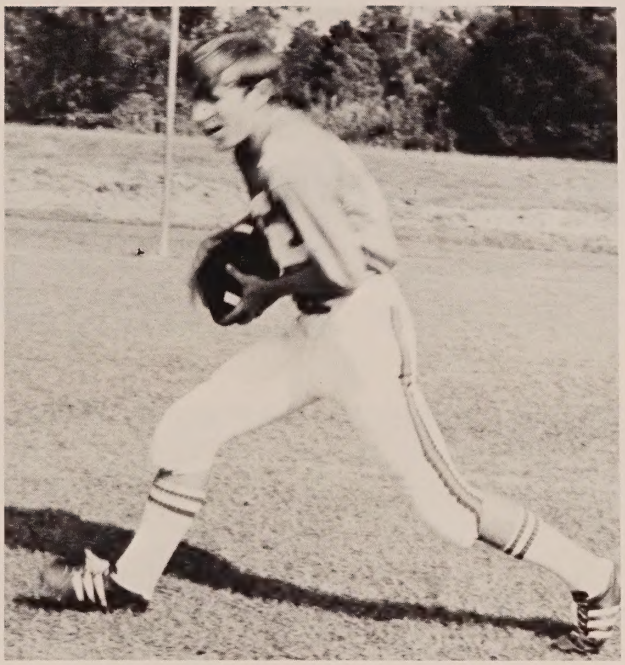

DEWEY MITCHELL

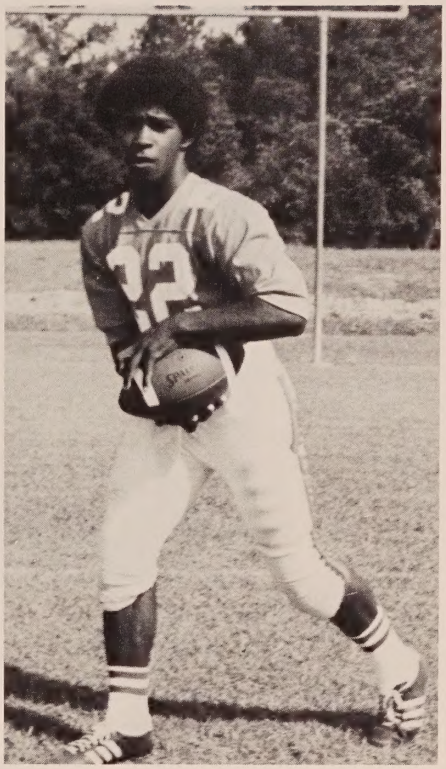

WHIT JACKSON

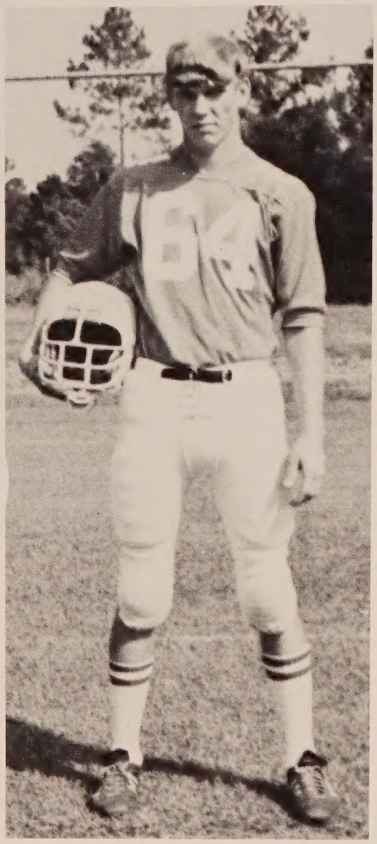

JUNIOR STRICKLAND

Tony Smith and Thomas Bush clearing the way for quarterback Charles Bush against Cottondale.

POWDERPUFF FOOTBALL

Members of Coach Sheffield's team are Karen Cook, Brenda Perkins, Gloria Tharp, Cathy Justice, and Lynn Dixon. Dewana Collins, Bobbie Brown, Joyce Pelfrey, Sally Pelfrey, and Evon Gilley.

Members of Coach Bernheim's team are Edith Peterson, Sammie Mitchell, Marsha Mitchell, Connie Haskins, Penny Sapp, Sheran Sapp, Charlotte Griffin, Mary Street, and Brenda Parrish. Patricia Miller, Teressa Suggs, Sherry Austin, Priscilla Peterson, Shirley Haddock, and Myra Pettis.

Captains of Coach Sheffield's team are Bobbie Brown, Brenda Perkins, Evon Gilley, Gloria Tharp, and Karen Cook.

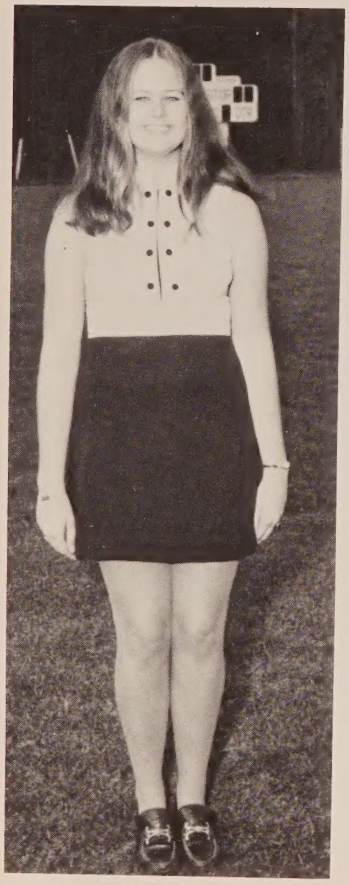

Sheran Sapp, captain of Coach Bernheim's team.

Gary Harris, Powderpuff King, with escort, Evon Gilley.

BASKETBALL

Members of the basketball team are Stanley Owens, forward; Gary Harris, forward; Bobby Whitaker, guard; Elroy Smith, center; Ralph Holmes, center; and Richard Johns, center. Lynn Haddock, forward; Charles Bush, guard; Phillip Boone, guard; Wade Brown, guard; and Coach Sheffield. Steve Smith is manager and Bert Smith, assistant manager.

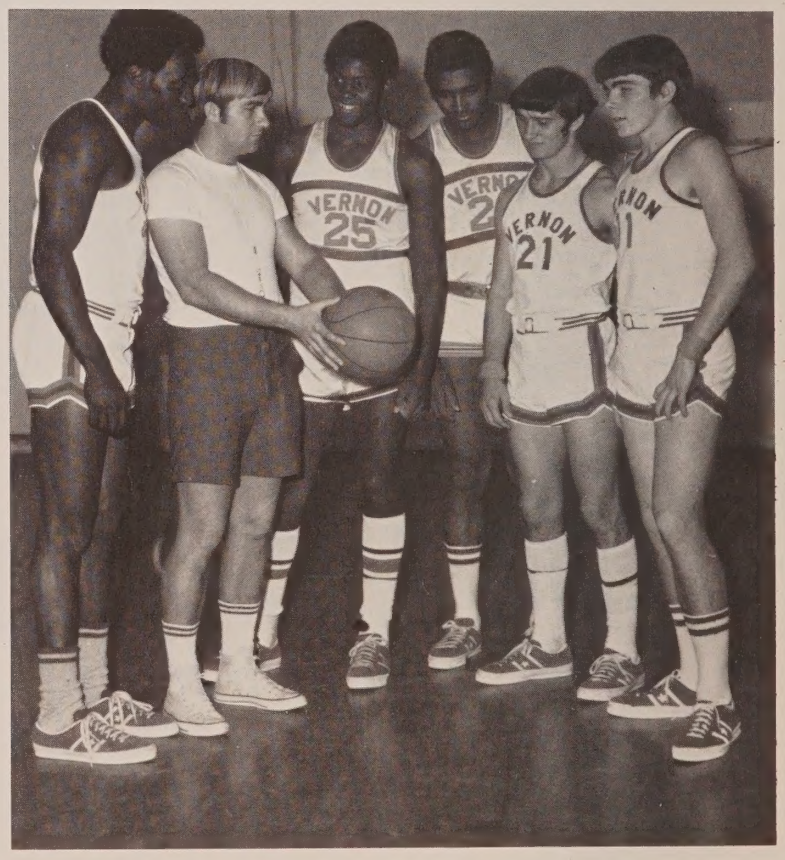

The senior basketball players, along with Coach Sheffield, are Richard Johns, Elroy Smith, Ralph Holmes, Gary Harris, and Bobby Whitaker.

Returning lettermen for the basketball team next year are Charles Bush, Lynn Haddock, Wade Brown, Stanley Owens, and Phillip Boone. Dalton Sheffield is the head coach.

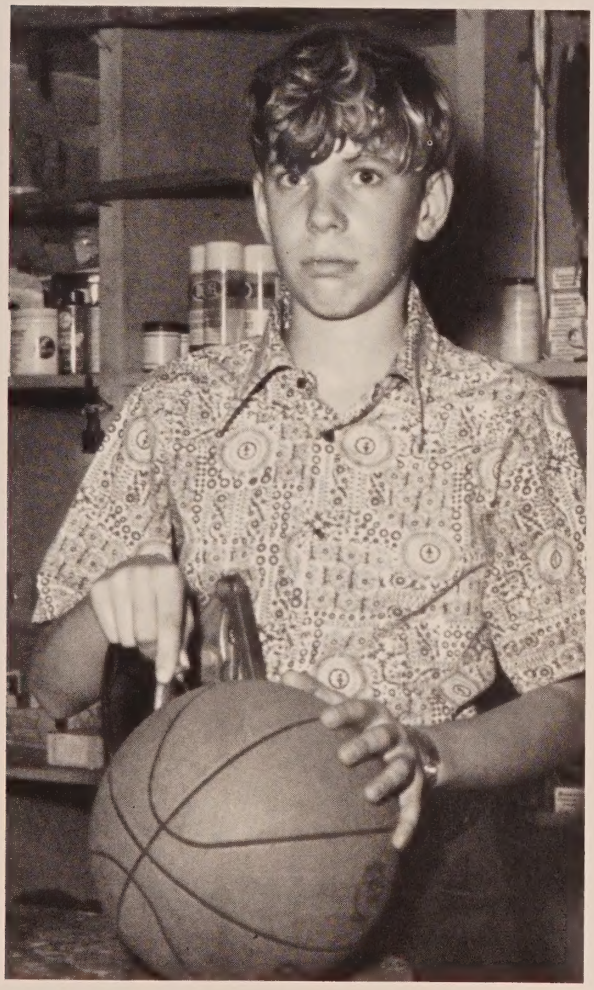

Steve Smith, manager for the team.

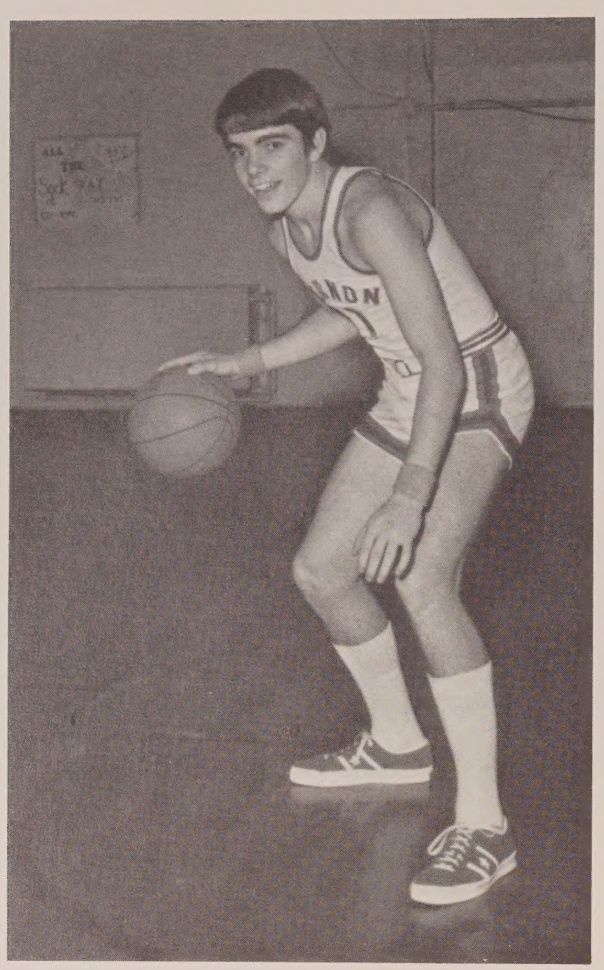

BOBBY WHITAKER
Senior

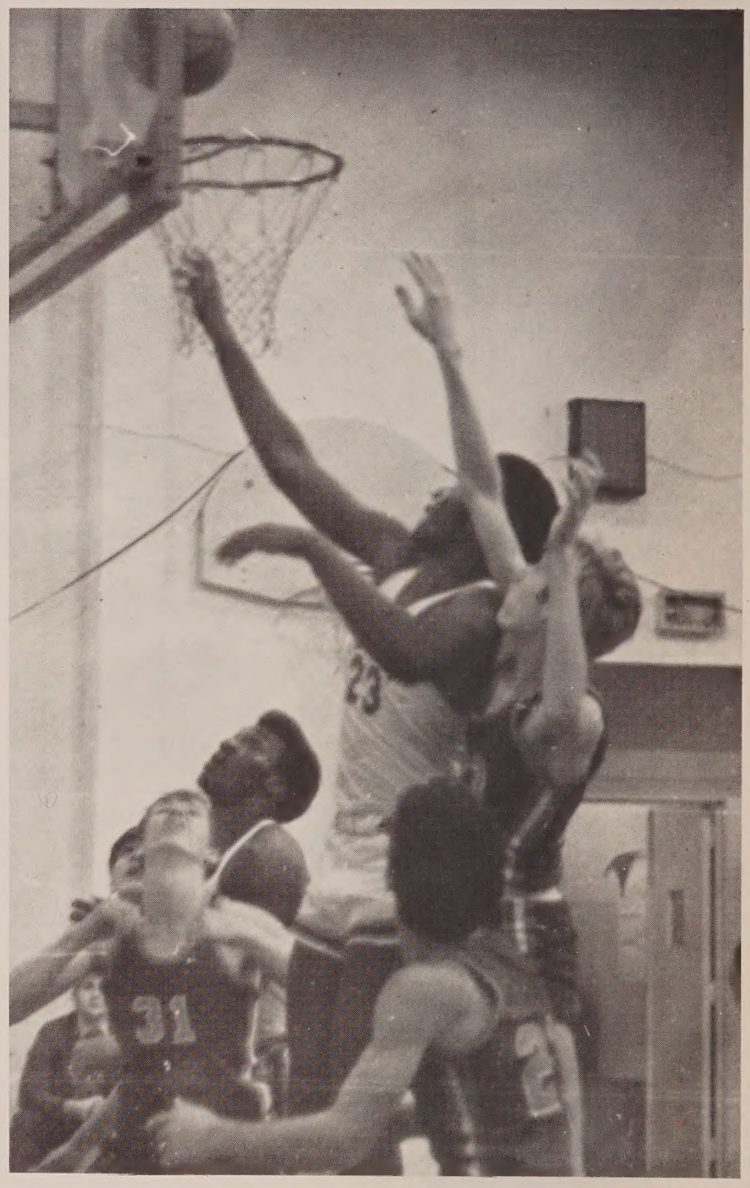

Elroy Smith shooting for two points during the Freeport game.

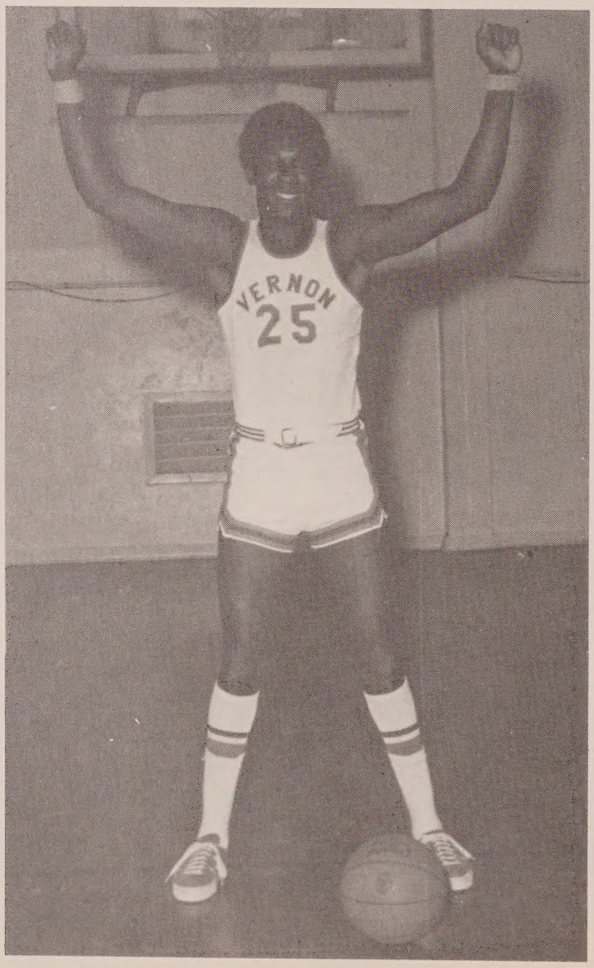

RICHARD JOHNS
Senior

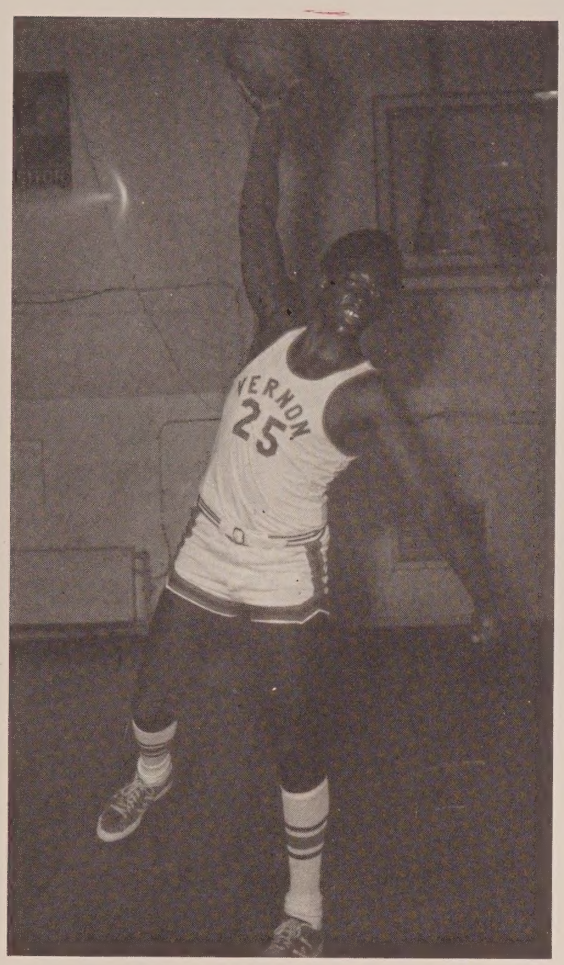

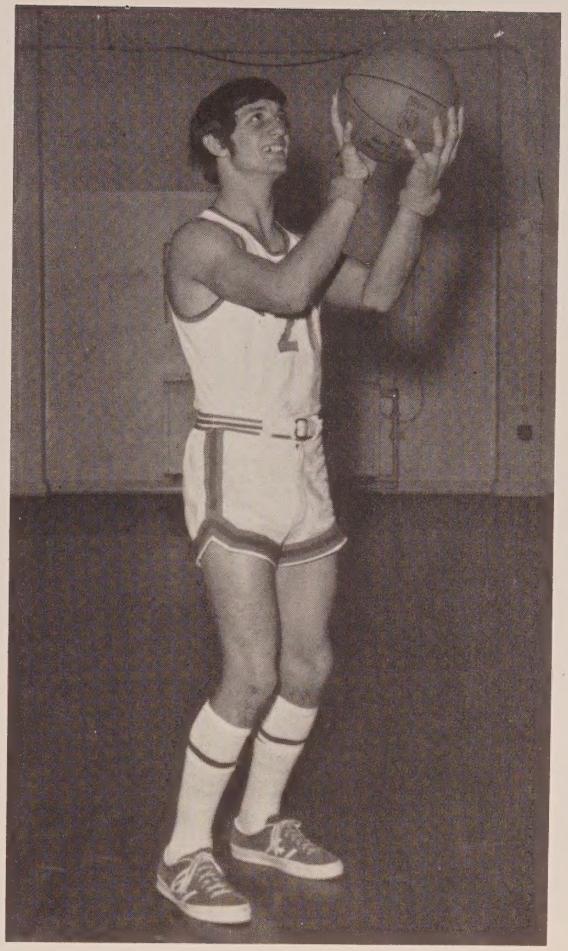

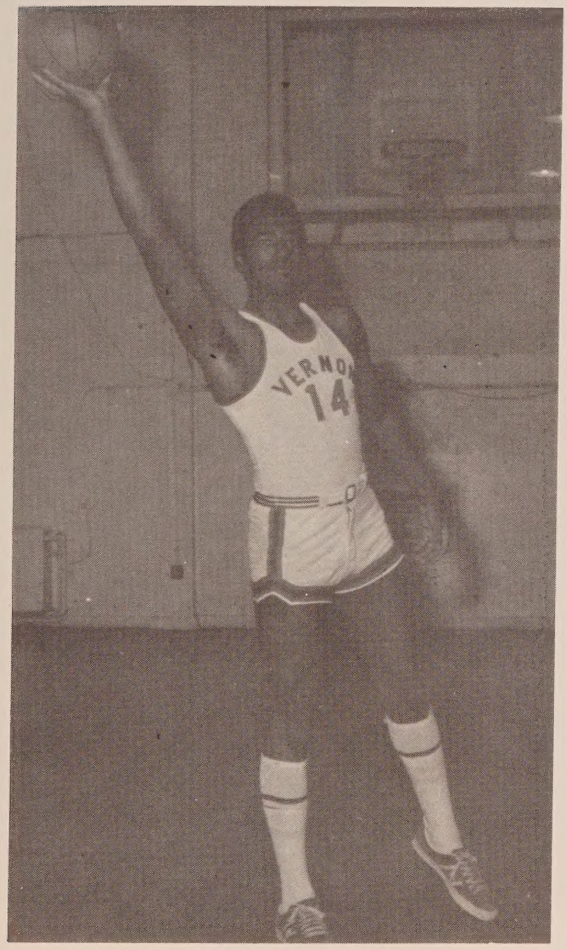

ELROY SMITH (upper left)
Senior

GARY HARRIS (upper right)
Senior

RALPH HOLMES (far left)
Senior

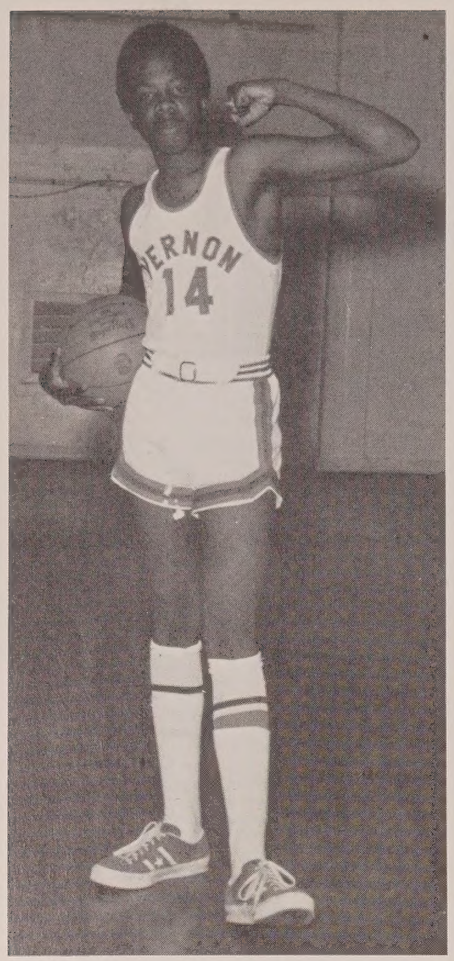

PHILLIP BOONE
Junior

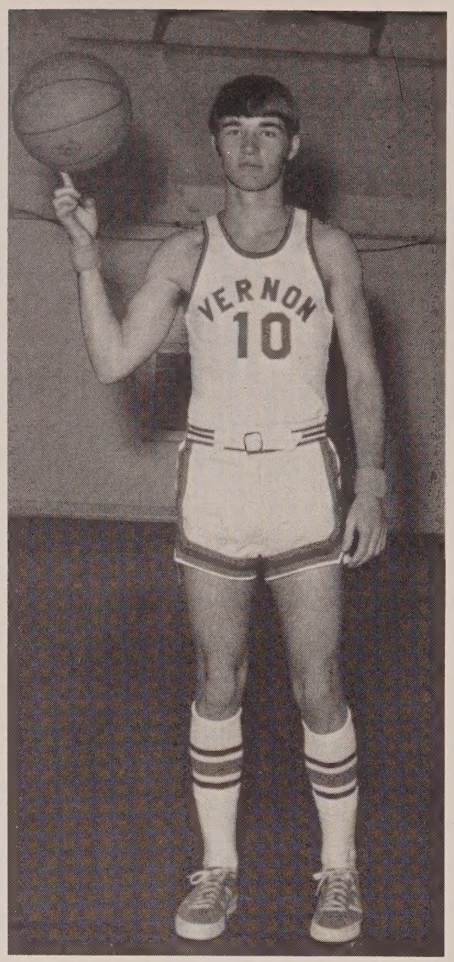

STANLEY OWENS
Junior

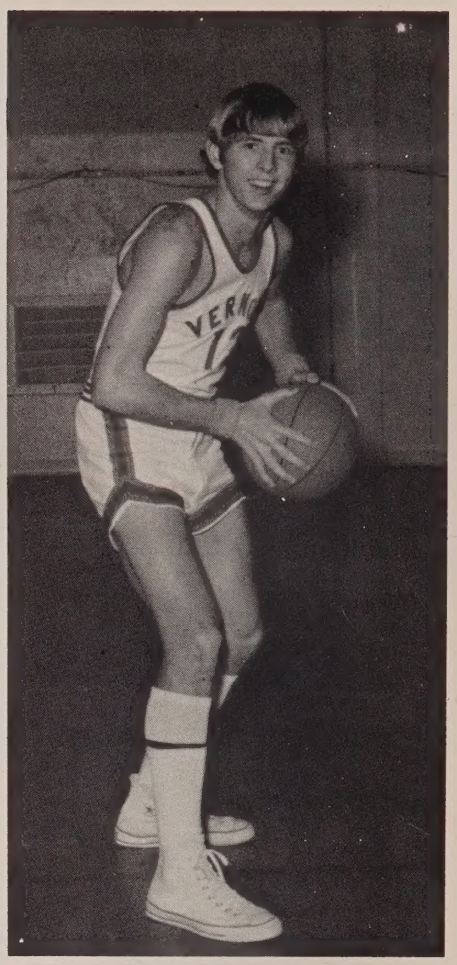

CHARLES BUSH
Junior

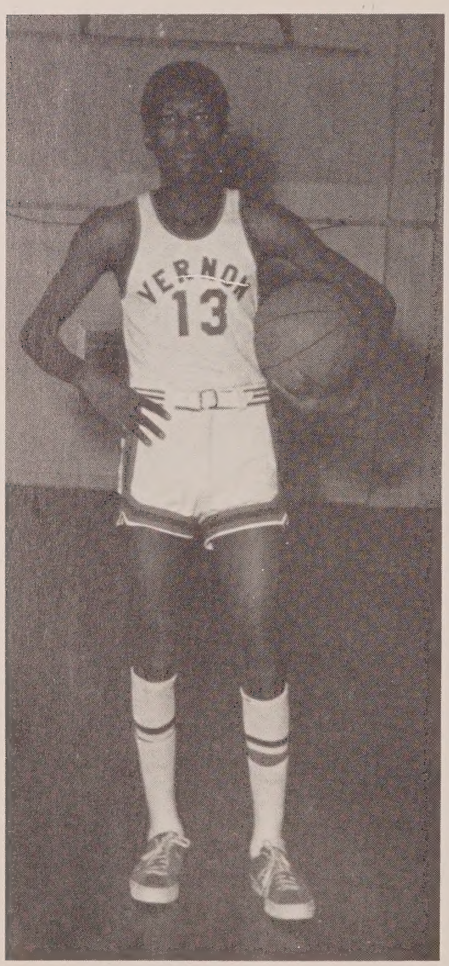

WADE BROWN
Junior

DALE ROBERTS
Junior

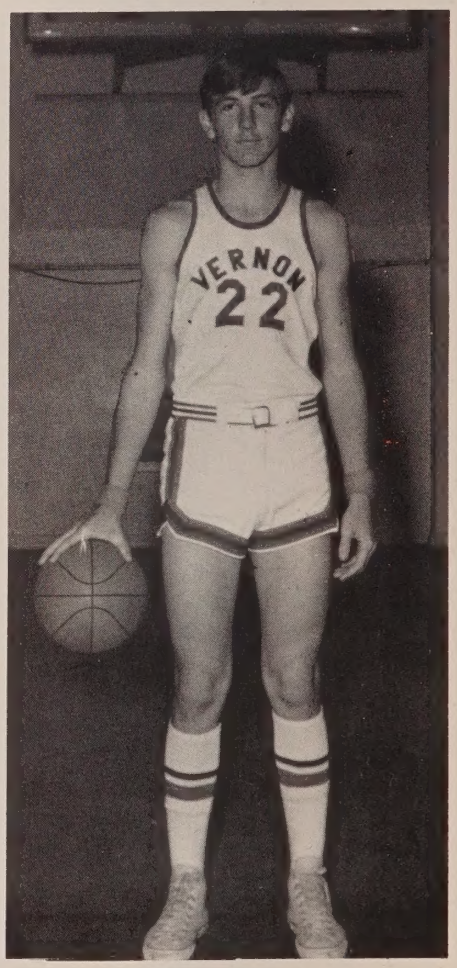

LYNN HADDOCK
Sophomore

Members of the B team are James Davis, Charles Works, Coleman Armstrong, Tony Smith, Keith Adkison, Dennis Register, John Jackson, Hollis Jackson, Greg Boone, Aaron Peterson, Jimmy Miller, Dewey Mitchell, and Tommy Bush.

Members of the eighth grade team are Junior Weeks, Stan McClain, Dewayne Strickland, Charles Nettles, Monroe Bell, Tim Bush, Glenn Alford, Louis Brown, Curtis Jackson, Amos Peterson, and Charles Phillips. Managers are Robert Peterson, Gary Hogan, Clifford Brown and Mr. McDougald, coach.

Members of the seventh grade team are Eddie Waller, Eddie McClain, Wade Yates, Darrell Moon, Clyde Potter, Thomas Peterson, Lynn Alford, Joe Jones, David Cook, Tommy Padgett, and Mr. McDougald, coach.

The members of the Band are Leonard Bailey, Elaine Cone, Dwain Cook, Ricky Everly, Huey Boswell, David Cook, Becky Dykes, Charles Fader, Lancey Faison, Buddy Hughes, Bonnie Lewin, David Gasper, Jerry Johnson, Kay McCall, Patti Padgett, Allen Price, Marie Lombardi, Jimmy Sapp, Jeff Stallings, Diane Redmon, Bill Shipley, Lemuel Suggs, Ray Taylor, Jerry Varnum, Donna Tharp, Tonnie Wenszell, Melanie Meredith, and Durwin Parrish.

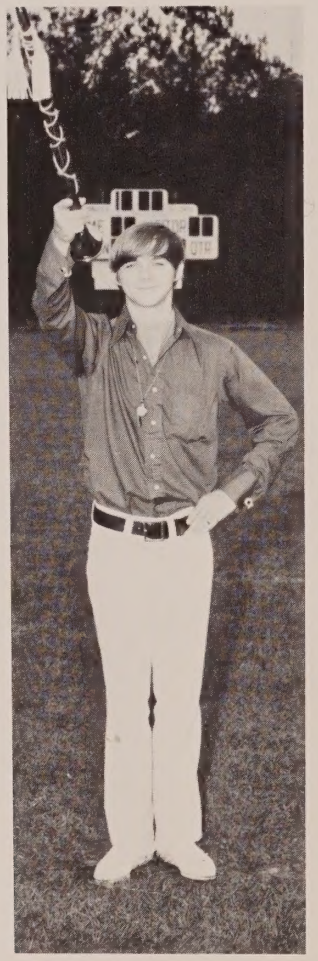

JERRY JOHNSON
Drum Majorette

LIBBY WHITAKER
Head Majorette

EVON GILLEY
Majorette

SCHOOL BAND

DONNA THARP
Majorette

CINDY PATE
Majorette

JUNIOR VARSITY CHEERLEADERS

The Junior Varsity cheerleaders are Sheila Owens, Brenda Doyle, Cindy Bush, and Priscilla Peterson. Teressa Suggs, Sammie Mitchell, Myra Pettis, and Connie Haskins.

ACTIVITIES

HOMECOMING QUEEN

Margie Owens, 1970 Homecoming Queen, crowning the 1971 Homecoming Queen, Linda Keller, escorted by Paul Dalton.

Linda Keller, 1971 Homecoming Queen, nominated by Gary Harris.

AND COURT

Linda Keller, 1971 Homecoming Queen.

Sheran Sapp, Linda Keller, and Jane Austin escorted by Richard Pipkin, Paul Dalton, and Donnie Brock respectively.

The band on Homecoming Day marching in downtown Vernon.

The Science Club float won second place in the club division.

Section B and C of the 10th grade won first place in the Senior High Division.

WINNING FLOATS AT HOMECOMING

In the club division, the Vagabond float won first place.

7b won first place in the Junior High Division.

Senior players and their nominee on Student Council float.

Students busily at work on their float.

GLEE CLUB

Members of the Glee Club are Evon Gilley, Libby Whitaker, Amylou Foster, Sharon Finch, Carol Stubbs, Meta Lewis, Vera Owens, Teresa Dykes, Janice Register, Audrey Foster, Charlotte Chesnut, Sammie Mitchell, Eleanor Foster, Sharon Armstrong, Marilyn Harrell, Susan Cone, and Denise Haselow. Joyce Pelfrey, Glenda Strickland, Cindy Bush, Ronda Holley, Margaret Harcus, Elaine Cone, Cynthia Rogers, Shelly Hicks, Margaret Finch, Cherie Hicks, Sally Pelfrey, Gwen Harrison, Rhonda Stricklen, Nicey Taylor, Sue Hicks, Sheila Owens, and Mr. Shipley, director.

VARSITY CHEERLEADERS

SHERAN SAPP
Captain

META LEWIS

PENNY SAPP

EDITH PETERSON

ANITA RUSS, Co-captain

JANE AUSTIN

LINDA KELLER

HALLOWEEN

Mrs. Linda Pelfrey Wells and the Pelfrey tribe get together for fun and excitement at the Halloween Carnival.

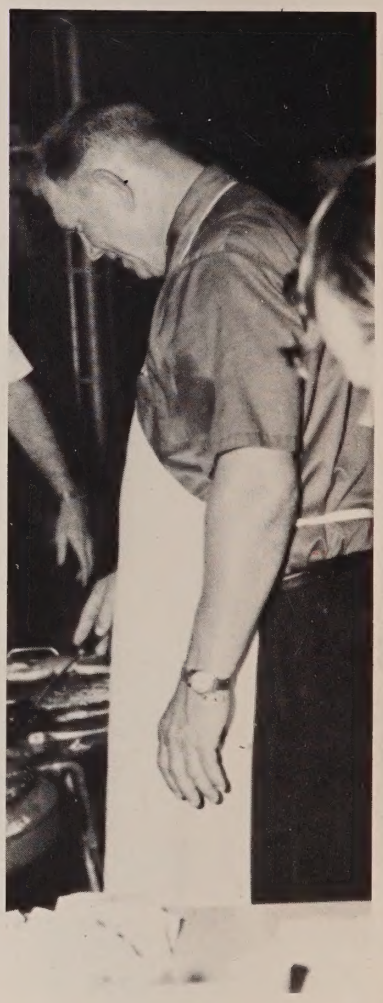

Mr. Mitchell and Mr. Austin work hard preparing hamburgers.

Mary Simmons and Karen Cook rummage through the articles at the country store.

CARNIVAL

Mrs. Potter working at one of the booths.

Sally Pelfrey, Sherry Austin, Karen Corte and Joyce Pelfrey get together at the carnival.

Brigitte Syfrett and her father at the carnival.

Donna Tharp, Jerry Varnum, Bill Shipley, Allen Price, Jimmy Sapp, Jeff Stallings, and Evon Gilley perform during the Carnival.

Sue Hicks, Rhonda Stricklen, Debbie Douglas, Vera Owens, Teresa Dykes, and Wanda Carter sing "Surely Goodness and Mercy."

Lynn Dorch and escort are crowned King and Queen in the grammar school division.

Maxine Morrell and Joseph Jones are crowned King and Queen in the Junior High division.

Belinda Coatney and Dwain Cook are crowned King and Queen in the senior high division (far left).

Nancy Cook and Johnny Bernheim are crowned King and Queen in the elementary division (above).

HIGH SCHOOL

SENIORS

DALLAS MORGAN ANDERSON
Route 1, Box 56, Chipley, Florida 32428; FFA 1,2,3,4; FFA Awards.
GEORGE NORMAN ANDERSON
Route 1, Box 59, Bonifay, Florida 32425; FFA 3; FFA Awards; Physical Fitness Award 3.
SHARON YVONNE ARMSTRONG
Star Route, Vernon, Florida 32462; FHA 1,3; Devotional Club 1,3,4; Pep Club 1; Glee Club 1; Science Club 2; Florettes 3; 4-H Club 1,2,3,4; Methodist Church Choir.
JANE ANN AUSTIN
Route 1, Box 239, Caryville, Florida 32427; FTA Club 1,2,3, 4; Sr. Math Club 3; FHA 1; National Honor Society 3,4; Pep Club 1,2,3,4; Student Council 3; Glee Club 2; V-Club 3,4; French Club 2,3; Speech Club 4; Outstanding Student 4; First Year typing Award; Senior Hall of Fame; Powderpuff Football 1; Homecoming Queen Candidate 4; Jr. Cheerleader 1; Varsity Cheerleader 2, 3,4, Co-captain 3; Outstanding American High School Student.
DAVID RANDALL BAILEY
Box 76, Caryville, Florida 32427; German Club 3; FCA Club 3; Summer Softball 1,2,3,4; Physical Fitness Award 1; Track 4; Baseball 4; Class Favorite 3; Outstanding in P.E. 1.
DONNIE RAY BROCK
Route 2, Box 147, Chipley, Florida 32428; Vagabonds 4; Glee Club 4; Science Club 1,2; Speech Club 4; Physical Fitness Award 1,2, 4; First year Typing Award; Camera Club 3,4; Class Parliamentarian 4.
BOBBIE ANN BROWN
Route 1, Box 111, Vernon, Florida 32462; FTA Club 3,4; Vagabonds 4; Pep Club 1; Summer Softball 3; Powderpuff Football 1, 2,3,4; PTA Award 3; Physical Fitness Award 1; New Bethel African Methodist Episcopal Choir.
CLARA OLA BROWN
Star Route, Box 133, Vernon, Florida 32462; Devotional Club 3: Florettes 2; Junior Sunday School Teacher; Secretary of Choir of McQueen Temple.
HOWARD LONDON BROWN
Route 1, Box 104, Vernon, Florida 32462; Physical Fitness Award 2; Minister of McQueen Temple First Born Church; Vice President of Youth Choir, Church Announcer.
LEONARD NAPOLEON BROWN
Star Route, Box 90, Vernon, Florida 32462. St. Luke African Methodist Episcopal Church, Member of the Choir and an usher.
WANDA ANN CARTER
Route 2, Box 186-A, Chipley, Florida 32428; FHA 2; Pep Club 1, 2; Distributive Education Club of America 4; Chaplain 4; Class Beauty 3; Miss Vernon Contest 4; First Runner-Up 4; Wausau Community Holiness Church.
KENNETH GORDON CLARK
Route 1, Bonifay, Florida 32425. Sr. Math Club 1,2; Yearbook Staff 4; Student Council 4; Science Club 1,2,4; French Club 3; Football 2; Scholarship Test 3.
KAREN COOK
Route 1, Box 67, Vernon, Florida 32462; Reporter of Class 1; President of Class 2; President of Class 3; President of Class 4; FTA Club 1,2,3,4; President 3,4; District Meeting 4; Sr. Math Club 3, Secretary-Treasurer 3; Paper Staff 4; Sports Editor 4; Communications Conference 4; Yearbook Staff 4; Copy Editor 4; Devotional Club 2,3; Pep Club 1; Student Council 3; Summer Softball 1,2,3; Glee Club 1; French Club 3; Student Council Representative 3; PTA Awards 1,2,3; Outstanding Student 4; FTA Award 3; Powderpuff Football 1,2,3,4, Captain 4; National Merit Scholarship Test 3; Senior Hall of Fame; Mistress of Ceremonies of Miss Yellow Jacket Beauty Review 3; Outstanding American High School Student; Outstanding Teenager of America; Abigail Free Will Baptist Church.
WILLIAM DENNIS CREAMER
Route 1, Vernon, Florida 32462; Science Club 1,2; Assembly of God Church.
PAUL EVAN DALTON
P.O. Box 266, Vernon, Florida 32462; Science Club 2,3, President 2,3, Camera Club 4, Secretary 4.
DEBORAH LYNN EVERITT
Route 2, Chipley, Florida 32428; Reporter of Class 3; Vice President of Class 4; FTA 1,3,4, Vice President 4; District Meeting 4; FHA 1; District Convention 1; Sr. Math Club 1; Paper Staff 4, Assistant Editor 4; Communications Conference 4; Yearbook Staff 4, Editor 4; Vagabonds 1,2; Devotional Club 2,3, President 3; Pep Club 1,2, Reporter 2; Student Council 1,2,3,4, Secretary-Treasurer 2; District 1 Convention 1,2,3; FASC Conference Delegate 2; District 1 Workshop 3; Glee Club 2; French Club 3, Treasurer 3; National Merit Scholarship Test 3; National Math Test 1; Powderpuff Football 1; Senior Hall of Fame; Class Favorite 3; Who's Who Among American High School Students; Mistress of Ceremonies of Miss Vernon Pageant 3; Mistress of Ceremonies of Halloween Carnival 3; Mistress of Ceremonies of Miss Yellow Jacket Beauty Review 3; Wausau Community Church; Outstanding American High School Student; Class Favorite 4.
RALPH LANCEY FAISON
Route 1, Vernon, Florida 32462; Reporter of Class 2; Vagabonds 1, 2,3; Student Council; Distributive Education Club of America 1; Band; Art Club.
ELEANOR FOSTER
Route 1, Vernon, Florida 32462; Paper Staff 4; Florettes 3,4; Outstanding Student 4; Vernon Assembly of God.
ROY KEITH GARNER
P.O. Box 152, Caryville, Florida 32427; Vagabonds 4; Summer Softball; Physical Fitness Award 1,2; Football 1,2; Baseball 1,2, 4; Camera Club; Halloween King 1,2; Holiness Church.
ELLEN MARIE GASPER
Route 1, Bonifay, Florida 32425;

FHA 1,2,3, Parliamentarian 3; Distributive Education Club of America 3,4, Secretary 4; Glee Club 1; Church of Christ.

DELORSE EVON GILLEY
Star Route, Box 33, Vernon, Florida 32462; Vagabonds 1,4; Pep Club 1; Distributive Education Club of America 3; Glee Club 4; Band 1; Majorette 4; Physical Fitness Award 1,2,3,4; Powderpuff Football 1,2,3,4; Class Favorite 1; Track 1.

JOSEPHINE GILMORE
Route 2, Box 40, Chipley, Florida 32428; FHA 1,2,3; Pep Club 1,2; Distributive Education Club of America 4; Glee Club 1,4; Physical Fitness Award 1,2; Miss Vernon 3.

VIVIAN GREEN
Box 281, Vernon, Florida 32462; Vagabonds 4; Devotional Club 4, President 4; Pep Club 1; Powderpuff Football 2; New Bethel African Methodist Episcopal Junior Choir; Junior Sunday School Teachers; President of Junior Missionaries.

GARY EUGENE HARRIS
Route 1, Box 41, Bonifay, Florida 32425; FTA 1; FFA 1,2,3, Jr. Vice President 2; Sr. Math Club 1; Vagabonds 3,4; Student Council 1; Summer Softball 1; V-Club 2, 3,4, Treasurer 4; Science Club 1, 2; Speech Club 3; Football 1,2, 3,4, Co-captain 3, Captain 4, Honorable Mention All-Conference 3; Track 1,2,3,4; Basketball 1,2, 3,4; Baseball 2,3,4.

GWENEVERE HARRISON
P.O. Box 37, Caryville, Florida 32427; FHA 1; District Meeting 1; Vagabonds 4; Pep Club 1,2,3,4; Student Council 4; Summer Softball 1,2,3; Glee Club 2,4; Science Club 3; Powderpuff Football 1,2, 3; Camera Club 4; Student Council Representative 4; Caryville Baptist Church; 4-H 1,2,3,4, Secretary 2, President 3.

DEBRAH JANE HASELOW
Star Route, Vernon, Florida 32462; Devotional Club 3; Powderpuff Football 3.

ELLEN SUE HICKS

P.O. Box 142, Wausau, Florida 32463; FTA 4; FHA 1,2; Chairman of Degrees; District Meeting 1; Sr. Math Club 1; Pep Club 1; Distributive Education Club of America 3,4, Vice President 4; District Meeting 4; Glee Club 4; Powderpuff Football 1,2; Halloween Queen 3; Wausau Community Church.

RONDA JEAN HOLLEY
Star Route, Box 41-A, Vernon, Florida 32462; Student Council 1; Vagabonds 3,4; Pep Club 3,4; Student Council 1,3; Art Club 1, 2; Outstanding Student in Vagabonds; Outstanding Student in Camera Club; Candidate for Homecoming Queen 3; Miss Good Grooming 1; Camera Club 3,4, President 4; Red Cross 1; Junior and Senior Basketball Game 3; Orlando Library Club 1,2,3,4; Girls Athletic Association 3; Youth for Christ 1; Trailblazer 2; Intelligentsia 2; Pioneer Club 2; Orlando Youth Center Inc. 1,2, 3,4; Glee Club; Office Assistance; Sophomore Class Play; Liberty Free Will Baptist Church.

RALPH HOLMES
Box 67, Vernon, Florida 32462; Basketball 3,4.

SHIRLEY ANN HUDSON
Route 1, Box 3B, Caryville, Florida 32427; Distributive Education Club of America 3,4; Physical Fitness Award 1,2; Sunday School Teacher Assistant Treasurer.

HURTIS TYRONE JACKSON
Box 173, Vernon, Florida 32462; Band 1; Basketball 1,2,3,4.

RUTH ANN JENKINS
Route 1, Box 26, Ebro, Florida 32437 Vagabonds 3; Devotional Club 3; Pep Club 1; Distributive Education Club of America 4, Chaplain 4; Glee Club 2; Florettes 2; Physical Fitness Award 1, 2,3; P.E. Award 2; Merit Scholarship Award; Track 1,2,3; True Holiness Church; Secretary of Sunday School; Member of the Youth of Tomorrow Program; Secretary of Program; True Holiness Church Choir; Essay Contest Second Place 3; French Club 3.

RICHARD JOHNS
Box 27, Caryville, Florida

32462; FFA 1,2; Afro-American Club 3; Football 1,2,3; Track 1, 2; Basketball 1,2,3,4; Powderpuff King 1st Runner-up 4.

JERRY ALLEN JOHNSON
Box 225, Vernon, Florida 32462; Reporter of Class 4; FFA 1; Vagabonds 3,4, President 4; Band 1,2,3,4, President 3, Drum Major 4; Science Club 3; Football 1; Track 2; Baseball 1,2,4; Camera

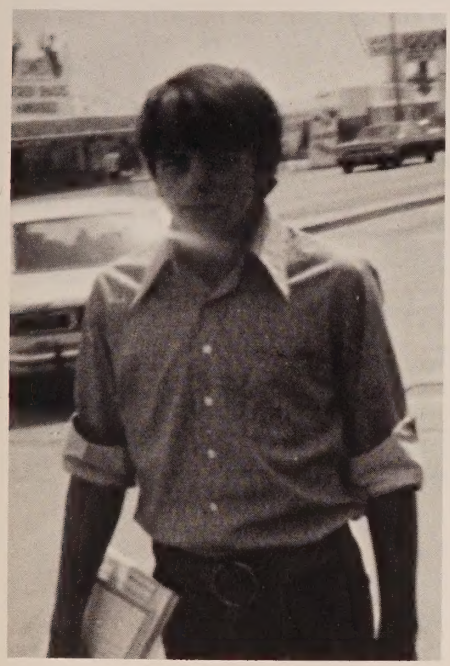

Club 3, President 3; Mr. V.H.S.; Halloween King 4; District 3 Band Contest; Powderpuff King Candidate.

WANDA PAULINE JONES
Box 105, Wausau, Florida 32463; FTA 1,2,3, Vice President 3; FHA Chapter Degree 1; Sr. Math Club 1; Paper Staff Club 4; Student Council Representative 4; Vagabonds 2; Devotional Club 2,3, Reporter 3; Pep Club 1; Student Council 2; French Club 3, Reporter 3; PTA Awards; Outstanding Student 1,4; Physical Fitness Award 1,2; Award of Excellence 2; National Merit Scholarship Test; French I Award 3; 4-H State Delegate to Convention 1; Quill and Scroll 4, Vice President 4; Paper Staff 4, Editor 4; Contestant in Miss Yellow Jacket Beauty Review 3; Outstanding American High School Student; Wausau United Methodist Church Youth Representative to Church Board.

WANDA JEAN JOYNER
Route 1, Box 66, Bonifay, Florida 32425; FTA 4; FHA 1,2; Distributive Education Club of America 3,4, Vice President 3, President 4; Second Place Trophy in Sales Demonstration; Pep Club 1; Bonifay Community Church; Secretary-Treasurer of Young People.

ELTON WAYNE KOLMETZ
Route 1, Box 242-G, Caryville, Florida 32427; FFA 3,4, Chaplain 4; National Honor Society 3, 4; Key Club 3; Jaybees 2.

RICHARD MICHAEL LESTER
Route 1, Bonifay, Florida 32425; None.

CLIFFORD ERROL LEWIN
Route 2, Box 121, New Hope, Florida 32462; National Merit Scholarship Test 3.

ROBERT EARL MALDON
Route 1, Box 3-X, Caryville, Florida 32427; FTA 3,4, Treasurer 4; Sr. Math Club 4; Student Council Representative 4; National Honor Society 3,4; Student Council 4; Science Club 2; PTA Awards 2; Outstanding Student 1, 2,3,4; Baseball 3,4; Outstanding American High School Student; Baptist Church Junior Sunday School Teacher; Senior Hall of Fame.

FRANCES INELL MILLER
Route 1, Box 242-C, Caryville, Florida 32427; FHA 1,2,3, Historian 2, Secretary-Treasurer 3; Outstanding Member 1,2,3; Devotional Club 1; Pep Club 1; Distributive Education Club of America 4; Glee Club 2; Art Club 1; PTA Awards 2,3; Liberty Free Will Baptist Church Secretary-Treasurer.

JULIA DIANE MIXON
Route 1, Bonifay, Florida 32425; Secretary of Class 3; FTA Club 3, 4; Pep Club 2; Vagabonds 3; Devotional Club 3; Student Council 2,3; Band 2; Library Club 1; Florettes 2,3, Secretary-Treasurer 2; Student Council Representative 3; PTA Award 3.

CAROL ARLENE NELSON
Route 1, Box 175-P, Caryville, Florida 32427; FTA Club 3,4; Yearbook Staff 4; Layout Editor 4; Vagabonds 3,4; PTA Awards 1, 2,3; Physical Fitness Award 2; National Merit Scholarship Test; St. Mathis Baptist Church.

GWEN DELAYNE OWENS
P.O. Box 35, Wausau, Florida 32463; President of Class 1; Treasurer of Class 3; Secretary-Treasurer of Class 4; Sr. Math Club 1,2; Paper Staff 4; Feature Editor 4; National Honor Society 3,4, Reporter 4; Pep Club 1,2; PTA Awards 1,2,3,4; Outstanding Student 1,2,3,4; Physical Fitness Award 1,2,3; Home Economics Award 1; Geography Award 1; World History Award 2; American History Award 3; Chemistry Award 3; National Merit Scholarship Test; National Merit Scholarship Commended Student 4; Class Beauty 1,4; Powderpuff Football 1, 2; Quill and Scroll 4, Reporter 4; Homecoming Queen Candidate 2; Outstanding American High School Student.

KAREN ANNETTE PEACOCK
Star Route, Chipley, Florida 32428; FHA 1; Vagabonds 1,3; Devotional Club 1,2; Band 1; Florettes 3, Secretary-Treasurer 3.

BRENDA JO PERKINS
Box 138, Vernon, Florida 32462; FHA 3,4, Parliamentarian 4; Devotional Club 3; Summer Softball 1,2; Florettes 2,3,4, President 3, 4; Powderpuff Football 1,2,3,4; Assembly of God Church.

RICHARD ELBERT PIPKIN
Route 1, Box 186, Caryville, Florida 32427; FTA Club 1; FFA 1, 2, Treasurer 2; Sr. Math Club 1, 2; Vagabonds 4; Student Council 1; Science Club 1,2, Secretary 1, Vice President 2; Spanish Club 3; PTA Award 1; Outstanding Student 1,2,4; Football 1; Camera Club 4.

EVA VELENDAR POTTER
Star Route, Box 118, Vernon, Florida 32462; Pep Club 1; Distributive Education Club of America 4; Afro-American Club 4; Pow-

derpuff Football 3; Church of Christ.

HENRY ALLEN POTTER
Star Route, Box 118, Vernon, Florida 32462; Football 3; Track 4; Church of Christ.

MABLE DIANNE POTTER
Crystal Lake, Florida; Vagabonds 4; Devotional Club 4; God By Faith Church; Secretary of Sunday School; President of Willing Workers Club; Sunday School Teacher; Assistant Secretary of Willing Workers Club.

PHILLIP DUBON ROCHE
Route 2, Box 17, Chipley, Florida 32428; None.

JACQUELINE FAY ROBERTS
Route 1, Box 268-A, Caryville, Florida 32427; Distributive Education Club of America 4; Physical Fitness Award 1,2; Track 2; Choir at Church.

SHERAN ANN SAPP
Route 4, Box 198, Chipley, Florida 32428; FTA 3,4; "Null" Set 1,2,3; Outstanding Member 3; Yearbook 4; Typist 4; Communications Conference 4; Pep Club 1,2,3,4; Student Council 1,2,3,4, Vice President 3, President 4; District 1 Workshop 3; V-Club 3,4; Powderpuff Football 1,2,3,4, Captain 4; Preliminary Scholastic Aptitude Test 4; Junior Varsity Cheerleader 1, Captain 1; Varsity Cheerleader 2,3,4, Captain 3,4, Lettered 1, 2,3,4; Student Council Conventions 1,2,3,4; Miss VHS; Senior Hall of Fame; Class Beauty 3,4; Homecoming Queen Candidate 2,4; First Runner-Up 4; Outstanding American High School Student; Outstanding Teenager of America; French Club 3; Miss Yellow Jacket Contestant 3; Baptist Church.

MARY ELLEN SIMMONS
P.O. Box 206, Vernon, Florida 32462; FTA 1; Paper Staff 4; Art Editor 4; French Club 3.

LYNN LEVON SMITH
Star Route, Box 24, Ebro, Florida 32437; FTA 3,4; Sr. Math Club 2; National Honor Society 3,4, Vice President 4; Afro-

American Club 4; Outstanding Student 3; Physical Fitness Award 2,3; Basketball 2,4; Basketball Trophy 3; Baseball 4; National Merit Scholarship Test 3; Outstanding American High School Student; Oak Grove Baptist Church.

NATHANIEL ELROY SMITH
Star Route, Box 30, Ebro, Florida 32437; Sr. Math Club 1,2, 3,4; Distributive Education Club of America 4, President 4; Afro-American Club 1,2,3,4; Football 1,2; Basketball 1,2,3,4; Baptist Church.

JAMES THAD STRICKLAND JR.
Route 1, Box 18-A, Ebro, Florida 32437; Library Club 2,3; V-Club 1,2,3,4; Speech Club 1; Physical Fitness Award 1,2,3,4; Football 1,2,3,4; Track 3,4; Baseball 3,4.

GLENDA LOIS STRICKLAND
Box 13, Ebro, Florida 32437; Devotional Club 3; PTA Awards 1,2,3; Physical Fitness Award 1, 2,3; Camera Club 4; Spring Valley Holiness Church.

RHONDA LYNNETTE STRICKLEN
Route 1, Vernon, Florida 32462; FHA 1,2,3,4; Distributive Education Club of America 4; Physical Fitness Award 1,2.

LEMUEL RICHARD SUGGS
Box 643, Vernon, Florida 32462; Summer Softball 1,3; Band 1,2, 3; Football 4.

RICKY DEAN SUGGS
Star Route, Vernon, Florida 32462; Science Club; ROTC.

CLEON WILLIAM TADLOCK
Box 25, Caryville, Florida 32427; Yearbook Staff 4, Business Manager 4; Student Council 4; Science Club 2,3,4; Camera Club 3; Quill and Scroll 4.

CHARLES MARTIN TAYLOR
Route 2, Box 130, Chipley, Florida 32428; Library Club 3; PTA Award 2; VICA Club 2.

GLORIA MYRL THARP
P.O. Box 247, Vernon, Florida 32462; FTA 3,4; FHA 2,3,4, Reporter 2, President 3, Vice President Program of Work 4; Devotional Club 1,2,3,4, Vice President 3; National Honor Society 3, 4; Student Council Representative 4; Pep Club 1; Student Council 2,

4; Florettes 3, Vice President 3; PTA Awards 1,2,3; Outstanding Student 1,2,3,4; Physical Fitness Award 1,2; National Math Award 1; Powderpuff Football 1,2,3,4; Girls Basketball 1,2,3; Outstanding in FHA 2,3; Attended FHA State Convention 3; National FHA Convention 3; Outstanding American High School Student; Assembly of God Church.

ROBERT EARL THARP
Star Route, Box 168, Vernon, Florida 32462; Sunday School Superintendent Holmes Valley Church of God.

MONROE LEWIS WARD
Star Route, Vernon, Florida 32462; FFA 1; Library Club 3.

WAYNE EUGENE WEBER
Route 2, Box 101, Chipley, Florida 32428; FFA 3,4; Outstanding Student 4; Welding Metal Award 3.

FRANCES ELIZABETH WHITAKER
Box 304, Vernon, Florida 32462; FHA 1; Vagabonds 1,2,3,4, Vice-President Pep Club 1,2; Distributive Education Club of America 3,4, Historian 4; Glee Club 4; Band 1,2,4; Physical Fitness Award 1,2,3; Powderpuff Football 1,2; Track 1,2,3; Junior Varsity Cheerleader 1, Co-Captain 1; Head Majorette 4; Miss Vernon 4; Abigail Free Will Baptist Church; Halloween Queen 4.

ROBERT WHITAKER JR.
Box 647, Vernon, Florida 32462; FTA 1,2; FFA 1,2,3, Secretary 3, Officer's Workshop 2; "Null" Set 1,2,3, President 3; Outstanding Member 3; Yearbook Staff 4; Sports Editor; Vagabonds 4; National Honor Society 3,4, President 4; Student Council 1,3,4; Summer Softball 1,2,3,4; Glee Club 4; V-Club 1,2,3,4, President 4; Science Club 1,2; Outstanding Student 2,3,4; Key Club 3, Secretary 3; Math Award 1,2; Football 1,3,4, Co-Captain 4; Lettered 3,4; Basketball 1,2,3,4; Lettered 1,2,3,4; Baseball 1,2,3,4; Lettered 3,4; National Merit Exam; National Math Test 1; June Current Events Test 2; All-Conference Basketball 3; Most Assistant 2,3; American Who's Who Among American High School Students 3,4; Star Student Award 3; Senior Hall of Fame 4; Chairman of Homecoming Activities; Outstanding American High School Student; Outstanding Teenager of America; Baptist Church.

PAUL VEL WIGGINS JR.
Route 4, Box 158-A, Chipley, Florida 32428; None.

ARTHUR ROBERT WILLIAMS JR.
Route 1, Box 20, Bonifay, Florida 32425; FFA 3,4; Sub-district 3,4; String Band 3,4, Second Place Harmonica 3; Vagabonds 3, 4, Vice President 4; V-Club 3,4, Treasurer 4; Football 3,4; Sportsmanship Trophy 3; Track 3,4; Baseball 4; Baptist Church.

ADVERTISERS

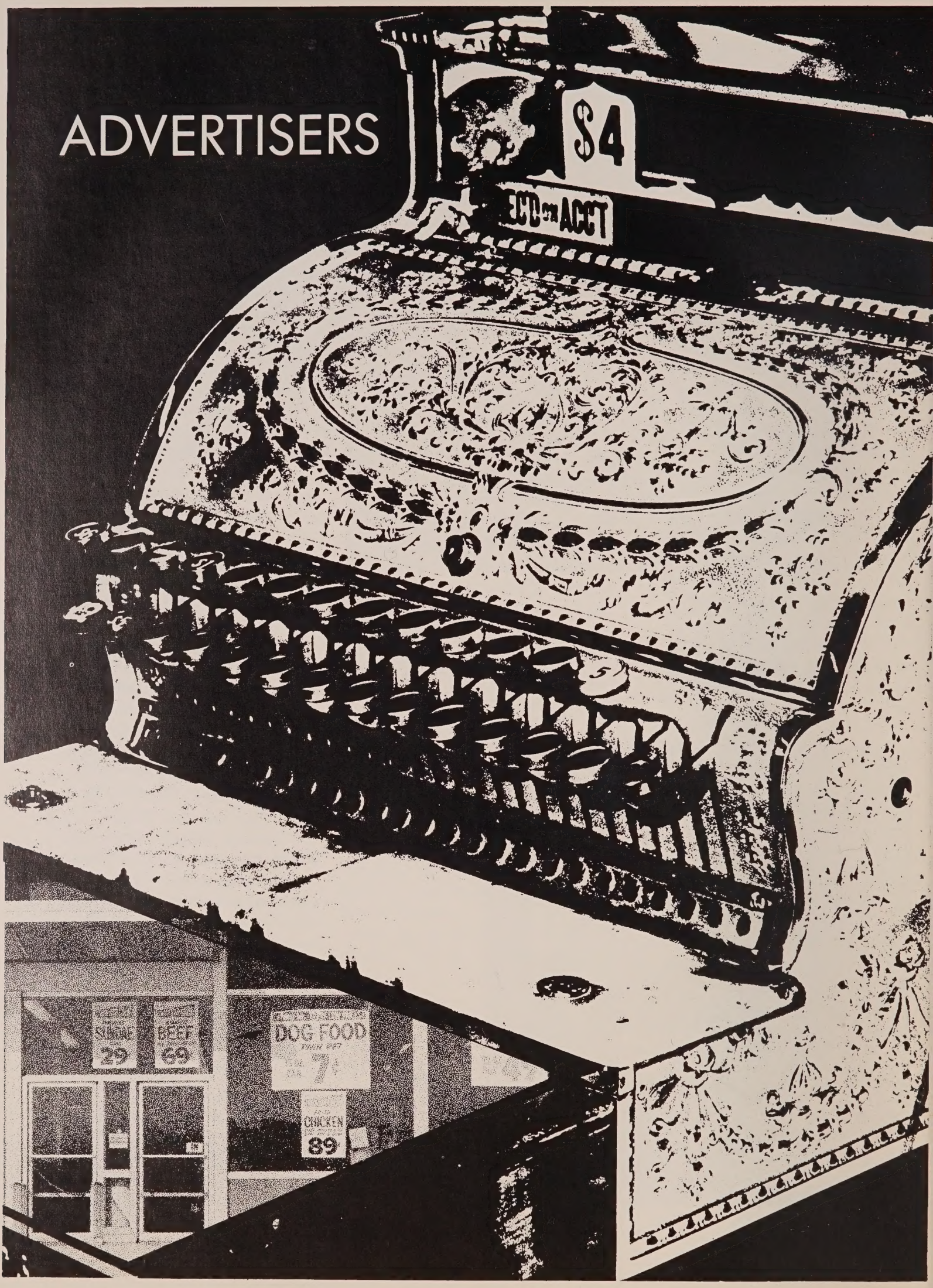

SMITH'S

Grace and Fifth Street

Panama City, Florida 32401

DOUG DICK'S FOUR WINDS

Downtown Marina

Panama City, Florida

PETTICOAT JUNCTION

Amusement Park
Welcomes You
Long Beach Resort
Panama City Beach

SUE'S BEAUTY SHOP

Styling — Bleaching — Frosting — Color
Permanents — Hair Pieces and Wigs
Manicures — Revlon Cosmetics

Appointments and Drop-Ins

SALES and SERVICE

Dial 535-2363

Owner — SUE WHITAKER
Operators — Barbara and Sue Whitaker
Vernon Florida

Compliments of
PRETTY PLEASE BEAUTY SHOP
Operators: Linda Wells
Frances Pelfrey
Vernon Florida

130 Units

Open Year Round

THE SANDS INN

950 Second Street, Panama City Beach, Florida 32428, Phone 234-6651
The Place For You

Located on the Miracle Mile of the Miracle Strip
at Panama City Beach, Florida

Congratulations and Best Wishes
to the class
of 1972

When on the Beaches shop

ALVIN'S STORES

10 stores to serve you
Sportswear Stores
5 and 10¢ Stores
Gift Shops

OWENS DIXIE DANDY

Phone 535-2143

Vernon Florida

HENRY A. BROCK

STANDARD SERVICE STATION

STANDARD OIL DEALER

Vernon Florida

GREEN ACRES
GROCERY AND GUN SHOP

Owner: Elton and Doris Sapp

Greenhead 638-4443

SEMCO GULF
SERVICE STATION
Tire Repair, Fish, Bait, and
Fish Tackle of all kind
Buy and Sell Pulp Wood

Good Luck —

TOMMY THOMAS CHEVROLET

CHEVROLET

Putting You First In A Big Way:

HOWELL CHEVROLET COMPANY

Highway 90
Bonifay, Florida 32425
Phone 547-4111

Compliments of
KENDRICK'S GROCERY
P.O. Box 214
535-9183
Vernon Florida

JONES GROCERY and MARKET
Furniture and Appliance
Homelight Chainsaws — Freezer Meats
Chilled — Cut — Wrapped
535-2386
Vernon Florida

BETTY'S FLOWERS

Alcus and Betty Brock
519 South 5th
638-1330

Chipley Florida

STANDARD OIL COMPANY

W. E. (Bill) Johnson, Agent

Standard

CHEVRON Gasolines — Oils

Standard

Telephone 638-1034

Chipley, Florida

C & D PONTIAC

Telephone 638-0711
U. S. Highway 90 East

PONTIAC...

Chipley Florida

Compliments of

THRIFT'S
638-1543

Chipley Florida

ROLAND B. WALSINGHAM
Tax Assessor:
Washington County
Chipley, Florida

PROFESSIONAL TELEFLORIST

HOUSE OF FLOWERS

FLORISTS' TELEGRAPH DELIVERY FTD INTERFLORA · WORLDWIDE

Largest variety and amount
of fresh flowers
in the area
gifts and pottery

638-1468
515 South 6th Street
American Floral Service

RILLA and AL MINCHIN

THOMAS GULF STATION

For Speedy Service
for
PEOPLE WHO APPRECIATE
YOUR BUSINESS
Phone 547-7622

Highway 90 Gulf Service

Bonifay, Florida

Gulf®

Compliments
of

GODFREY AUTO SUPPLY
and
MARY CARTER PAINT STORE

Railroad Avenue
Chipley, Florida

LITTLE FLOWER SHOP
110 Michigan Ave. Phone 547-5481
Lillian Little, Owner

Bonifay Florida

Compliments
of
DIXIE DANDY

Caryville Florida

Compliments
of

BROWN'S RESTAURANT

Short Orders
Highway 90
547-4708

Bonifay Florida

INGRAM'S WESTERN AUTO ASSOCIATE STORE, INC.

The Family Store

Congratulations VHS 1971-72
Phone 547-4721

Bonifay Florida

Compliments
of
A. K. SHULER
Your County Judge

Compliments
of
KOLMETZ HARDWARE

Chipley Florida

Serving Progressive
Northwest Florida
with studios in
Bonifay, Graceville, and Chipley

GIANT Radio

1240 KC 1000 Watts

H. T. WALLER

Tax Collector

Washington County

Compliments
of

BOWEN HARDWARE CO.

Bonifay Florida

Compliments
of
LAWRENCE MINER
Clerk of Circuit Court

Chipley Florida

HOWELL BUILDING MATERIAL CO.

547-4801

Bonifay Florida

McENTYRE'S
IGA DISCOUNT FOODLINER

416 Railroad Avenue East
Chipley, Florida

The owner is in the store

FLORIDA BANK AT CHIPLEY

Member FDIC

Chipley Florida

Compliments
of

HOLMES COUNTY
MILLING CO.

Feed — Seed — Fertilizer

547-2272

Bonifay Florida

EVANS
FOR GOOD MERCHANDISE

Bonifay Florida

Compliments of
CHRISTO'S

Chipley Florida

Compliments of

EVERGREEN
CONSTRUCTION
COMPANY

Highway Construction
EVERGREEN
Makes Florida green
638-0527
Chipley, Florida

HOLMES COUNTY
FURNITURE COMPANY

P. L. PAUL JR., Owner

Phone 547-5741

Bonifay Florida

DASINGER'S
DISCOUNT STORE

638-1885

Chipley Florida

BUSH AUTO COMPANY

Ford

Phone 547-6811

Bonifay Florida

Compliments
of

SIMS FUNERAL HOME

547-3841

Bonifay Florida

BMA

Business Men's Assurance
Company of America

JOSEPH C. SPIVEY, SR.
Special Representative

Phones: Bus. 638-0042
Phones: Res. 638-1263
P.O. Drawer H
Chipley, Florida 32428

BROWN'S FUNERAL HOME
Donald Brown
Licensed Funeral Director
Phone 638-4010
P.O. Box 97
Chipley, Florida 32428

Compliments of
SAM FOWLER INSURANCE AGENCY
Highway 90 West
Phone 638-1347
Chipley Florida

CHAVERS-BROCK
FURNITURE COMPANY

Complete house furnishings
for the home

Cash or Easy Payments
CECIL BROCK, Manager

Chipley, Florida 32428

Compliments of

TOWNSEND BUILDING SUPPLY
COMPANY

Chipley, Florida

Compliments

TRAWICK CONSTRUCTION
COMPANY, INC.

Telephone Line Construction

Chipley, Florida

PADGETT DRUGS

W. R. COOK, Proprietor
Prescription Service Day or Night

Daytime Dial 547-2661
Night or Sunday Dial 547-4200

We also stock Veterinary and Pet Supplies

Compliments of

MINER'S WELDING SHOP

Phone 638-1810

103 Vernon — Chipley Highway

HODGES STORE

Phone 548-3601

Caryville Florida

ARNOLD LUMBER COMPANY

Dial 548-3581
548-3591

Caryville Florida

MITCHELL

LAUNDRY and CLEANERS

Dry Cleaning
is our specialty

Vernon Florida

WASHINGTON COUNTY
ABSTRACT COMPANY
Abstractors of Titles
638-1753

Chipley Florida

BUY
A
JACKET BUZZ

BOOSTERS

Brown's Good Gulf — Route 3 — Highway 77

Pippin's T.V. Service — Vernon, Florida

Q. L. Van Landingham — Supervision of Elections — Chipley, Florida

Crawford Furniture Company — Chipley, Florida

Andy's One-Stop Merchandise — Caryville, Florida

Drummond Radio and T.V. Service — Caryville, Florida

Hayes Brothers — Chipley, Florida

Howard's Cleaners — Chipley, Florida

Cooper Funeral Home — Chipley, Florida

Arthur Rogers — General Merchandise — Wausau, Florida

Calvit Walker — Mayor of Caryville